THE WEATHER
West Texas: Tonight fair, warmer except in extreme southeast portion; Friday, fair, warmer.

Wichita Daily Times

HOME EDITION

VOLUME XIV. | PRICE 5c—PAY NO MORE | WICHITA FALLS, TEXAS, THURSDAY, MARCH 31, 1921. | FOURTEEN PAGES | NUMBER 321.

HUNGARIAN TROOPS IN UPRISING

POSSE OF CITIZENS AND OKLA. OFFICERS RACE FOR PRISONERS

PERRYTON, TEXAS, March 31.—Several hundred armed citizens and a posse of officers from Lawton, Okla., are in a race across the Panhandle plains today to secure possession of two men and two women, held here, *suspected of the murder of* Russell Sprague in Comanche county, Oklahoma. Sprague had been missing for some time. The body was found buried in quicksand yesterday and the arrest of the suspects at Perryton, Texas, followed. Both parties are using automobiles in the race for Perryton. Sprague is supposed to have been murdered when he resisted efforts of bandits to steal his automobile.

BODY IS FOUND AFTER A HUNT OF FOUR DAYS

LAWTON, OKLA., March 31.—A four day hunt for Russell Sprague, 22, service car driver of Lawton, ended today with the finding of his body, half buried in the bed of a creek 13 miles northeast of Lawton. The skull was crushed, evidently having been struck by some blunt instrument and a bullet wound was in the forehead.

Four persons, two men and two women, are being held at Perryton, Texas, in connection with the crime, according to advices here. One of these, Cleo Gobin, is alleged to have confessed the four killed Sprague.

FOUR PEOPLE HELD IN OCHILTREE COUNTY JAIL

AMARILLO, TEXAS, March 31.—Two men and two women giving their names as Cleo Gobin, said to be an ex-*soldier; William Tate, alleged army deserter;* Eva Huett and Mrs L. Duff, were held in the Ochiltree county jail at Perryton, Texas, today while officials investigated the killing of Russell Sprague, service car driver at Lawton, Okla., Saturday night.

Local officials were also investigating responsibility for the robbery of the Santa Fe telegraph operator at Panhandle, Texas, thirty miles northeast of here, Tuesday morning, and also are making an investigation in connection with a series of robberies at Cheyenne, Okla., recently.

GREAT ASSEMBLAGE ATTENDS FUNERAL OF THE LATE CARDINAL

MITRED HEAD OF A HUNDRED DIOCESES PAY TRIBUTE TO NOTED PRELATE.

CITY ACTIVITY CEASES FOR ONE MINUTE AT 10

Every Motor, Street Car and Vehicle Of Any Kind Ordered To Come To Stop.

BALTIMORE, March 31.—With all the splendor of a ceremony centuries old, the Roman Catholic church today laid to rest one of its most revered and faithful servants—James Cardinal Gibbons, archbishop of Baltimore and the second American to be elevated to the cardinalate.

Archbishop John Ronzano, apostolic delegate at Washington, celebrated a pontifical requiem mass in the cathedral of the Blessed Virgin Mary, with seminarians chanting Gregorian music never before heard outside the Sistine chapel in Rome during a funeral of a pope.

Archbishop John J. Glennon of St. Louis delivered the funeral sermon. During his eulogy of the dead, there remained scarcely a dry eye among his hearers, whose memories went back to the kindly, gentle old man who led with power of spirit as well as power of mind.

The service was like a scene from the middle ages, like an altar pire come to life. Numberless priests in a seemingly endless procession filed into the church and in their stately robes of the varied colors of their orders, moved forward to the catafalque, on which rested the late cardinal in his archbishop's vestments of purple. In a few moments the church was filled with this army of clergy and the atmosphere of the twentieth century was dispelled.

There was a harmony of color and sound as the light of the candles around the bier fell on the brilliant ceremonial robes of the priests and the auditorium echoed to the measured chant of the prayers.

COME FROM EAST AND WEST FROM THE NORTH AND SOUTH

BALTIMORE, March 31.—The greatest assemblage of church dignitaries on this continent gathered here today for the funeral of James Cardinal Gibbons.

They came from the east and the west, from the north and the south, and from the dominion across the border, to mourn the prelate, the American, the man. In the great procession which formed for the pontifical requiem mass were numberless priests and the mitred heads of a hundred dioceses.

To the Cathedral of the Assumption of the Blessed Virgin Mary, on the heights overlooking the city of the cardinal's birth, came also lay delegates and diplomats.

They came for a ceremonial unmatched in the ecclesiastic history of the United States, for in addition to all the honors that the Roman Catholic church in America could shower on a servant old and tried, there was bestowed upon the dead a special gift from the vatican. In special recognition of service to the church, the pope decreed that the Gregorian choral society of St. Mary's seminary should sing at today's mass a solemn Gregorian chant previously heard only at the funeral of a sovereign ruler of the Catholic church in the Sistine chapel in Rome.

Streets Are Crowded.

By 9 o'clock, an hour before the time for the ceremony, streets surrounding the cathedral were so crowded with clergy and laity that hardly a square inch of pavement could be seen. At 10 o'clock the whole city, by gubernatorial and mayoral proclamation was urged to drop every activity for a minute in respect to a man who had numbered among its most distinguished citizens. Every motor, every street car, every wagon was directed to stop in its tracks when the clocks of the city tolled ten.

Early in the morning the clergy began forming in front of Calvert Hall

(Continued on Page 2, Column 2)

TURKISH CALVARY IS ENGAGED IN STRUGGLE AGAINST TRE GREEKS

By Associated Press.

CONSTANTINOPLE, March 31.—Turkish cavalry has entered the fight against the Greeks near the Eski-Shehr, and is pursuing two Greek divisions near that city, it is said in reports received here from Anatolia. The same report declares that a Greek division has been captured by the Turkish nationalists.

By Associated Press.

CONSTANTINOPLE, March 31.—The Turks in their withdrawal in Asia Minor before the Greeks carried off the most important portions of the railway and munition factories in Eski-Shehr. They also removed locomotives and cars and destroyed those that could not be removed.

ACTING SECRETARY ROOSEVELT BEGINS PERSONAL INQUIRY

WASHINGTON, March 31.—Acting Secretary Roosevelt has begun a personal inquiry into the flight of the naval free balloon, missing since *March 22, the day it left Pensacola,* Fla., with five men aboard. The inquiry is preparatory to ordering the usual board of investigation, which probably will not be designated until Secretary Denby returns from Guantanamo, April 6.

Mr. Roosevelt said today that the Pensacola affair, coming on the heels of the balloon flight from Rockaway, L. I., to Moose Factory, Ont., would undoubtedly result in tightening up orders regarding such flights in future.

The department admitted that little hope was entertained that the men would be found.

In commenting on naval aviation affairs, Mr. Roosevelt announced that he did not favor unification of the army, navy and postoffice air services, a proposal which has been agitating the services and many members of congress for two years.

SEARCH OVER SWAMPS FAILS TO SOLVE BALLOON MYSTERY

HOUSTON, TEXAS, March 31.—The search over the swamps around Apalachicola, Fla., failed to solve the mysterious *disappearance of five naval* balloonists missing from the Pensacola air station a week Tuesday, it was said in a message here today.

A telegram from the commandant of the Pensacola navy yard, received by Mr and Mrs J. K. Wilkinson, parents of George A. Wilkinson, pilot of the balloon, said the "entire area has been searched thoroughly" and that "every *effort is still being made to locate* crew."

Dirigibles and airplanes from the Pensacola station have been searching the impenetrable swamps near Apalachicola since Monday when residents nearby declared they heard cries coming from the swamps.

The message to the Wilkinsons said adjacent areas to the swamps "will be *covered as soon as possible.*"

The balloonists have not been seen since they ascended Tuesday night, a week ago, on a night practice flight. Last reports from Pilot Wilkinson by carrier pigeons said the balloon was fifty miles off the coast and close to the water.

BIG NAVY DIRIGIBLE AND *AIRPLANES RESUME SEARCH*

PENSACOLA, March 31.—A big navy dirigible, accompanied by a fleet of airplanes, today renewed the search for the five missing balloonists, who were on board the navy free balloon that was blown out to sea from here eight days ago.

The search was directed today toward a portion of swamp lands between the mouths of the Apalachicola and the Chattahoochee rivers. Fishermen in that district report hearing cries emanating from the midst of the swamp. Unless the men are found today, naval authorities believe there will remain only slight hope of rescuing them alive.

MORE FROST UNLESS WEATHER IS CLOUDY

DALLAS, March 31.—Another frost may be expected in Dallas and vicinity and some other parts of North Texas unless cloudy weather prevails, the weather bureau declared in forecasting colder weather.

American Commission Places Blame On British Leaders for "Reign of Terror" in Ireland

WASHINGTON, March 31.—The people of Ireland are "at the mercy of imperial British forces which are acting contrary to all law and all standards of human conduct," the American commission on conditions in Ireland declared in its report, made public today.

The report, including much of the testimony elicited at hearings here last winter, criticized the British policy of force. The Irish were criticized for what the committee called "assassinations," but which the Irish witnesses termed "executions."

The difficulties in Ireland, it was declared, are summed up in the fact that the British have sent troops to occupy the island. The Irish, resenting occupation, were said to have instituted ambushes to obtain arms and to have "executed" British officers, which in turn provoked reprisals.

The commission, an offshoot of the "Committee of 100," called into being by the publication "The Nation," consisted of L. Hollingsworth Wood, a New York lawyer Frederic C Howe, former commissioner of immigration in New York; Jane Addams, social worker and head of Hull House in Chicago; James H. Maurer, president of the *Pennsylvania state federation of labor;* Major Oliver P. Newman, former president of the board of commissioners *of Washington, D C;* Senator George W. Norris of Nebraska, Rev Norman Thomas, Presbyterian minister and editor of "The World Tomorrow," and Senator David I. Walsh, Massachusetts.

It heard many witnesses It admits that *most of these were pro-Irish,* but states it endeavored to obtain the British view from responsible officials. It desired to visit Ireland for a first hand view of affairs, but did not press the project when the British embassy here refused to vise passports.

The commission's conclusions were presented as follows:

"We find that the Irish people are *deprived of the protection of British* law, to which they would be entitled as subjects of the British king. They are likewise deprived of the moral protection granted by international law, ~~to which they would be entitled~~ as belligerents. They are at the mercy of imperial British forces which, acting contrary both to all law and all standards of human conduct, have in-

(Continued on Page 6, Column 3)

STATE WILLING FOR LOANING OF ASYLUM FOR U. S. HOSPITAL

ACTION BY LEGISLATURE, HOWEVER, MAY BE REQUIRED TO MAKE PLAN LEGAL.

APPROVAL MATERIALLY HELPS THIS CITY'S CHANCES

Wichitans Secure Favorable Action By Officials—May Be Deciding Factor In Situation.

AUSTIN, TEXAS, March 31.—Governor Neff, members of the state board of control, and Attorney General Cureton are agreeable to the opening of negotiations with the federal government, looking to the loaning of the buildings of the Northwest Texas insane asylum at Wichita Falls for a temporary hospital for ex-service men, said Representative B. F. Johnson of Wichita county Thursday, after a conference with these officials.

He added, however, that it was the belief of these officials that the legislature at the coming special session would have to approve such action. Mr. Johnson expressed himself as being pleased with the situation and he does not anticipate that there will be any difficulty in obtaining the sanction of the lawmakers to the proposition.

Mr. Johnson and J. A. Kemp have been here for the past two days in connection with this proposition.

REGARDED AS IMPROVING WICHITA FALLS' CHANCES

The above news from Austin was looked upon by chamber of commerce officials, Thursday afternoon, as adding to Wichita Falls' chance for landing the $2,500,000 government institution.

It was known here several days ago that if *temporary use of the asylum* buildings could be offered the government, it would improve Wichita Falls' prospects, and immediately upon receipt of this information from Washington, J. A Kemp and B. F. Johnson left for Austin to secure official permission to make the offer. Both Governor Neff and the board of control were willing, but referred the Wichitans to Attorney General Cureton to clear up any legal phases. It is understood here that the *attorney general* has not yet definitely decided that the legislature's permission will be necessary, but every effort will be made to obtain it at the special session.

The offer of the asylum buildings followed an announcement by the medical board which is locating the five hospitals, that the availability of structures for temporary use would be an important factor in determining the sites. It was this fact that prompted Wichita Falls to tender use of the Call Field buildings when the proposition from this city was first submitted.

For obvious reasons, Wichita Falls' activities in this matter were not made public prior to today. Washington dispatches appearing in some state papers Thursday morning, however, *indicated that the matter had been* made public at Washington. The same dispatches indicated that Fort Worth's representatives are endeavoring in every way to block Wichita Falls. A Fort Worth representative is quoted in the Dallas News of Thursday as saying that the asylum will not be finished for nearly a year, and that there are 1,000 insane awaiting admission to it; *neither of these statements is borne* out by investigations made by the chamber of commerce.

It is understood that no definite decision can be expected from Washington for several weeks.

Messrs. Kemp and Johnson are expected home Friday morning.

BRECKENRIDGE HAS THIRD DISASTEROUS FIRE IN A MONTH

Breckenridge lost another business block by fire today. This time it was the block west of the Jake Hamon depot bounded by the railroad and Gonzales creek and fronting on Walker *street. Three hotels,* several cafes, lodging houses, tool houses and check stands were completely destroyed at a loss estimated between $40,000 and $50,000. This is Breckenridge's third disastrous fire in a month.

BRECKENRIDGE HAS FIFTH FIRE IN THREE MONTHS

BRECKENRIDGE, TEXAS, March 31.—Another disastrous fire—the fifth here in three months—swept "shack town," a part of Breckenridge, this morning, destroying seven buildings occupied by business establishments and other property, causing a loss of about $50,000.

The fire started in an apartment at the Ray Hotel from an overheated hot plate.

Buildings destroyed included the Bristol Hotel, the Ray Hotel, the Harvey Cafe, a feed store, a barber shop, a grocery store, a printing establishment and some small cafes. The footbridge across Gonzales Creek was destroyed.

Because of a water shortage, great trouble was *experienced in fighting* the flames. A million dollar water works is to be completed May 10.

FOURTEEN POLICE ARE MISSING AFTER ATTACK ON BARRACKS

By Associated Press

CORK, March 31.—An attack made this morning upon the police barracks at Ross Carbery, county Cork, resulted in serious casualties to the occupants of the barracks. Fourteen of the police are missing and it is believed five were killed.

An official report of the affair says the attack was made by civilians at 2.00 o'clock this morning. The front wall of the barracks was blown in by explosives and bombs were thrown into the interior while a heavy *rifle fire was maintained on the* building.

The police held the barracks until the room in which they were concentrated took fire, when a few escaped by an upper window.

CONFER OVER OPENING OF PEACE NEGOTIATIONS

By Associated Press.

BELFAST, March 31.—Cardinal *Logue, primate of Ireland,* was interviewed Tuesday by Sir William Goulding and three other southern Irish unionists with the object, it is understood, of securing the opening of peace negotiations between the Irish republican parliament and the British government.

The interview took place at Dundalk, county Louth.

Sir Goulding is a prominent Irish railway man, a resident of Dublin. He *is chairman of the Great Southern and* Western railway of Ireland and of the *Irish railway clearing house. He was* a member of the Irish convention of 1917-1918 and is a former high sheriff of the county of Dublin.

SHOOTS AT WOMAN AND KILLS HIMSELF

Dallas Cook Evidently Believed Her Dead When Victim Falls In a Faint.

DALLAS, TEXAS, March 31.—After shooting at a woman, the bullet passing through her hat and causing her to faint, a man whom police said was Tom L. Dalton, a cook, of Rusk, Texas, shot and killed himself in front of the First Baptist church at 6 o'clock *this morning.*

Dalton, employed at a local cafe, met the woman, Mrs. Margaret Stewart, employed at the same place, in front of the church and told her he was going to kill her, according to police.

When she fainted, Dalton evidently believed her dead and killed himself. He fell across her, and both were found lying on the sidewalk a moment later.

Mrs Stewart told police Dalton had previously attempted to persuade her to leave Dallas with him.

OKLAHOMA GOVERNOR CHARGES A FRAME-UP; TAKE UP CASE FRIDAY

HOUSE VOTES TO HEAR REPORT OF COMMITTEE ON THAT DAY.

TWELVE INDICTMENTS CONTAINED IN REPORT

Not a Particle Of Truth In Any Of The Insinuations Says Governor Robertson.

OKLAHOMA CITY, March 31.—The Oklahoma house of representatives today voted to take up the report of its special investigating committee, recommending the impeachment of Governor J B A. Robertson for alleged corruption in office at 10 a m Friday.

***GOVERNOR SAYS CHARGES* FOR POLITICAL PURPOSES**

OKLAHOMA CITY, March 31.—"There is not a particle of truth in any of the insinuations made by the committee. The whole thing is a fa*brication, concocted and presented* during the closing days of the session for political purposes."

This statement was Governor J B A Robertson's reply hurled at the special house investigating committee, which late yesterday, returned a report recommending the impeachment of the governor. The committee asked that the state's chief executive be im*peached because it alleged he wilfully* neglected his official duties; he was corrupt in office and that he evaded the income tax laws.

The committee report contained 12 "indictments" against the governor. All were alleged to involve moral turpitude.

The committee report will probably be acted upon Friday or Saturday. *Since the committee is composed mos*tly of republicans and the house is controlled by republicans, it is believed the committee report will be adopted by a safe margin. The governor is a democrat.

NOT EXPECTED VOTE WILL BE REACHED DURING DAY

OKLAHOMA CITY, March 31.—Although the report of the house investigation committee submitted yesterday in which the impeachment of Gov. J B A. Robertson was asked was being printed as rapidly as possible in order to allow the house to vote on its adoption, little hope was expressed that the vote could be cast today. House members said it probably would not be voted on until tomorrow.

Governor Robertson was charged with "gross neglect, corruption in office and unwarranted use of executive power." In a statement issued last night to the Associated Press he denied the allegations of the committee and declared the report was a "fabrication, concocted and presented during the closing days of the legislature for political purposes."

The report accused the governor of receiving money from various private sources in return for misuse of his powers as governor. An instance of alleged fraud is an account in the report of negotiations alleged to have taken place between the governor and John H Rebold of Okmulgee, vice-president of the Guaranty State Bank of Okmulgee. The report declares the bank was approaching a state of insolvency in the fall of 1920 and that Fred Dennis state banking commissioner, deposited $150,000 of state money in the bank in an attempt to save it. On the same day, the report charges, Rebold gave Dennis a check for $25,000, of which Dennis later gave the governor one-third. The report alleges the payment was made nominally for an oil lease, but that the lease was in condemned territory and not worth one dollar an acre. It charges that the transaction was in reality a payment for aid to the bank.

The report also charges that the governor in his sworn state income tax *return for 1919 listed only his salary* of $4,500, whereas he received during the year $16,098.56 additional.

That the Robertson administration has extended clemency to 1,900 persons was another charge contained in the report.

EMERGENCY CATTLE RATES NOT FOR SHIPMENTS FROM TEXAS INTO OKLAHOMA

FORT WORTH, March 31.—The new emergency reduced cattle rates from Texas to northern and northwestern states will not apply to shipments from this state into Oklahoma, railroad officials here announced today. This information was a surprise to cattle raisers officials, they said, and action to amend the rate order is being considered.

JOHNSON PROTESTS MOTOR TRUCK TAX

AUSTIN, TEXAS, March 31.—*Representative B. F. Johnson,* Wichita county, today filed with Governo Neff a protest against the bill which provides mileage tax on *motor trucks, declaring* such a tax could penalize hundreds of inland towns which have no railroads and are dependent upon motor trucks for everything they use. The governor *has not yet acted on the bill.*

FORMER EMPEROR IS REPORTED TO BE MARCHING ON BUDAPEST WITH ARMY OF SEVERAL THOUSAND MEN

BUCHAREST, March 31.—Jugo-Slavia has mobilized 25,000 soldiers on the Hungarian border ready to invade if Carl seizes the throne.

By Associated Press.

VIENNA, March 31.—Confirmation was received in officials quarters here this afternoon that martial law had been declared in West Hungary under the supporters of ex-Emperor Charles. This caused an intensified feeling of gravity in government circles over the situation.

By Associated Press.

VIENNA, March 31.—It is unofficially reported here that Admiral Horthy, the Hungarian regent, has resigned and will let events take their course, but the report is not confirmed.

It also is reported that former Emperor Charles is on the way to Budapest from the frontier and that the army adhering to his cause is on the move.

Further reports are that 100,000 men from the West Hungarian garrisons have rallied to the colors of General Lehar, reputed to be the military leader in a movement from Steinamanger to cause the restoration of Charles. Anxiety was expressed as to whether Admiral Horthy would be able to hold the southern contingents in line.

BUDAPEST, March 31.—Three nations today threatened to make war on Hungary if former Emperor Carl takes the throne.

They demanded his immediate expulsion from the country.

This threa and demand came from Rumania, Czecho Slovakia and Jugo-Slavia.

Simultaneously, with news of their ultimatum, it was reported that Emperor Carl was marching or Budapest with an army of 30,000 men. He had already passed Raab.

PARIS, March 31.—Hungarian troops in West Hungary have joined former Emperor Carl in the establishment of a military dictatorship there, according to a dispatch from Vienna today.

Former Premier Julius Andrassy was said to support Carl and to have sent an ultimatum to Budapest.

The dispatch said General Lehar's troops, supposedly loyal to the government, has joined Carl's adventure. Lehar commands the largest force in *West Hungary.*

Count Andrassy was dispatched by the government with Premier Telekey to attempt to persuade Carl to leave Hungary. The dispatch indicated he had gone over to the former emperor.

Horthy has sent another mission, headed by Minister Gratz, to negotiate with the former monarch.

PARIS, March 31.—Former Emperor Carl, staking everything in a desperate effort to regain his throne, today seized control of western Hungary, according to a dispatch from Vienna.

The Vienna dispatch, credited to the Volker-Zeitung, said the army in west Hungary had gone over to Carl and that the populace was rallying to his support.

Carl was reported to have sent an ultimatum to the Hungarian government at Budapest demanding the abdication of Admiral Horthy, the regent. Emissaries sent by Horthy to negotiate with Carl joined the former emperor.

In west Hungary Carl assumed full power under declaration of a military dictatorship, the dispatch said.

Count Andrassy, sent originally to Steinamanger as a government envoy, was reported to have joined the monarchists and to have undertaken negotiations as Carl's spokesman with *other Horthy representatives,* represented by Minister Grath.

As a result of these negotiations, the Volks-Zeitung said there was a possibility that Horthy would yield control to the former emperor.

Monarchist Sentiment.

In the Steinamanger region there was no doubt of the monarchist sentiment.

Peasants came miles to join in a great procession to honor the former ruler. Portraits of Carl and the Empress Zita were carried alongside Holy images. Churches and monarchist banners were intermingled above the cheering crowds passing the residence of the Bishop Count Mikes where Carl is stationed.

Count Andrassy appeared on a balcony, the report said and harangued the excited crowd on behalf of the former monarch. Great cheers greeted

(Continued on Page 2, Column 3)

LIEUTENANT CONEY DIES FROM INJURIES

Body Is Removed To Brunswick, Ga., Where Funeral Will Be Held Saturday.

NATCHEZ, MISS., March 31.—The body of Lieut W. D Coney, trans-continental flyer, who died late yesterday from injuries received when his plane fell near Crowville, La., last Friday, left here today for Brunswick, Ga where the funeral will be held Saturday.

Mrs E F. Coney of Brunswick, his mother, and other relatives who were with Lieutenant Coney at the time of his death, and Major N B Claggett of the fourth aviation corps, under whose command Coney served as an instructor in Kelly Field, San Antonio, Texas, *accompanied the body to Brunswick.*

Major Claggett came to Natchez to investigate the accident, but deferred his visit to the scene of the accident to attend the funeral at Brunswick.

EXPRESS MONEY CLERK AT SHREVEPORT SUICIDES

SHREVEPORT, LA March 31.—Two self-inflicted bullet wounds in the left breast caused the death of Wirt O. Taylor, money clerk for the American Railway Express company, who this morning shot himself while in the company's office at the union depot. Taylor's accounts are reported in good *condition. His only statement following* the shooting was "I couldn't bear it any longer; I did it myself." Taylor leaves a wife and young daughter.

Wirt O. Taylor, who today committed suicide, came to Shreveport from Kansas City about February 1. He belonged to the Elks lodge of El Paso, Texas. His accounts as local money clerk of the express company balanced to a cent as shown by examination of his books by company officials.

TELEGRAM RECEIVED SAYS "ALL IS WELL"

GENEVA, March 31.—"All is well," read a telegram received last night by former Empress Zita of Austria-Hungary from ex-Emperor Charles.

The message was dispatched from Steinamanger, on the frontier between Austria and Hungary, where the presence of the former ruler was last reported.

RELEASE THE TWO AMERICANS HELD IN THE BERGDOLL CASE

WASHINGTON, March 31.—The Americans imprisoned in Germany for the recent attempted capture of Grover Cleveland Bergdoll, wealthy draft evader, have been released, Secretary of War Weeks was advised today.

The two Americans are Sergeant Frank Zimmer and Carl Neuf, a department of justice operative, both of whom were attached to the A. E. F. in Germany.

Weeks also made public the following cablegram from Major General Henry T. Allen, commanding officer of the A E F on the Rhine:

"*Informed at noon today by the* German commissioner here (probably meaning Coblenz), who has been in telephone communication with the Berlin foreign office that the discharge of the two prisoners has been directed. The sentences have been remitted pending good behavior. The men probably will reach Coblenz tomorrow."

The release of the two Americ[illegible] follows closely upon representati[illegible] a virtual demand made recent[illegible] General Allen to the German gov[illegible]ment for the surrender of the men. That the United States, thro[illegible] General Allen had called on Germa[illegible] to release the Americans, was a[illegible]nounced exclusively by the Unite[illegible] Press.

Weeks had nothing to say regarding the efforts being made by the United States to obtain Bergdoll from Germany.

Neuf and Zimmer were recently sentenced to jail terms at Mosbach, Baden, Germany. Neuf was given 15 months and Zimmer six months because of their attempt to capture Bergdoll, in which it was charged the Americans *exceeded their authority.* Neuf's longer sentence was because a bullet he had fired at Bergdoll struck a girl bystander.

ANOTHER IS ARRESTED IN CONNECTION WITH ROBBERY AT DALLAS

DALLAS, TEXAS, March 31.—Another alleged member of the bandit gang which robbed the Jackson street postoffice in Dallas last January has been captured in Forest City, Ark., according to a telegram received here today.

The telegram, signed by Deputy Sheriff W. L. Lacefield, read:

"Have self-confessed man in connection with Jackson street robbery. Send inspector."

Federal officials will leave for Forest City immediately, it was announced.

Albert L. Rowan, alleged "master mind;" W. O. Scrivner, confessed participant, and Ben Luna, ex-bartender, were convicted in federal court shortly after the robbery which resulted in two deaths and two men injured. [illegible] men are alleged to have participate[illegible]

NEWSPAPERARCHIVE®
NEWSPAPERARCHIVE®

Clubs and Social Events

THE TIMES' DAILY WOMAN'S PAGE

Comment Features

Woman's Page Editor's Phone 4393

City Mission Federation to Finance Day Nursery; Supervisory Committee Named—Mrs. Wm. Danforth, Chairman

The Wichita Falls Day Nursery has been finan ially adopted by the Wichita Falls Federated Missions Society following a decision reached by that organization in regular quarterly session Wednesday afternoon

The Federation proposes to finance the Nursery which is operated at a cost of $5 000 a year and to supervise its business management heretofore under the direction of the Welfare Council of the chamber of commerce To this end a supervisory and a finance committee were appointed at the Wednesday meeting as follows

Supervisory—Mrs William Danforth superintendent Mesdames J L Maxwell Francis Jackson J J Perkins and J A Kemp

Finance—Mrs R J Goodale Mrs Frank Kell and Mrs R P Shepherd

The finance committee facing a balance of only $178 55 in the Nursery treasury against a monthly running expense of $400 completed arrangements Wednesday afternoon for a Day Nursery Tag Day Saturday April 2 with the proceeds of which it is expected to run the nursery for several months Mrs C B Jetter was named chairman of arrangements and was given instructions to appoint her own helpers for Saturday

Officers Are Elected

Officers for the coming year were elected by the Federation during the afternoon business session the slate submitted by the nominating committee of which Mrs R E Shepherd is chairman being unanimously approved The new official family which will be inaugurated at the May session is as follows

President—Mrs C W Snider First M E church south

First vice-president—Mrs Wiley Robertson First Baptist church

Second vice president—Mrs T S Pittenger First M P church

Third vice president—Mrs A O Scharff First Christian church

Recording secretary—Mrs H M Larkum Church of the Sacred Heart

Corresponding secretary—Mrs A A Horwitz Temple Israel

Treasurer—Mrs J H Martin Lamar Street Baptist

Mrs John C Kay was re-elected press reporter Mrs L S Goodner chairman of the program committee and Mrs Bernard Martin chairman of the credentials committee Assisting Mrs Goodner will be Mesdames S W Sibley of the Church of Good Shepherd Louis Pink of Temple Israel R H Lyle of the First M E church south and H S Davis of the Church of the Sacred Heart Assisting Mrs Martin will be Mesdames S E Trevathan of the Floral Heights M E church Mrs G B Fuller of the Church of the Good Shepherd Mrs T T T Reese of the First Christian church and Mrs N H Martin of the First M E church south

The Program.

The quarterly meeting was called to order by Mrs J. A Kemp president of the Federation, following which the members sang "Blest Be The Tie That Binds" and Mrs Wiley Robertson led a short devotional service.

Luncheon was served following the short morning business session during which routine business was attended to by the women of the First M P church Seventh and Lamar where the meeting was held Plates were prepared for 114 women, with a menu of pressed chicken escalloped potatoes tomato salad ice cream cake and other delicacies

The afternoon session as opened with a violin solo Schubert's Ave Maria by Miss Vivian Bailey, accompanied at the piano by Mrs E b Goodner Devotionals were led by Mrs J Lem Keevil

The matter of settling for the luncheons served at the quarterly all-day meetings was discussed and it was decided that membership cards in the Federation would be issued upon payment of annual dues of $1 through the president of each church society and the membership cards be used for the luncheons

A campaign for new members of the Federation was discussed and it was decided to launch an extensive one at an early date

The chief discussion of the day was devoted to the Day Nursery problem and how to meet the running expenses

It was the general sentiment of the meeting that the Day Nursery is one of the best and most successful ventures in social service in operation in the city and that the question is not whether it will be continued but how to raise the money for its continuation Plans to meet this present need were made as stated

Before listening to the report of the nominating committee the members enjoyed three Chopin piano numbers played by Mrs D L. Fritz—Prelude One Prelude Three and an Etude

Following the action on the committee's report Mesdames W M Priddy and C I Tully sang Whispering Hope Hawthorne's arrangement

The Federation regretted very much that Mrs Burdick on the program for a short talk was unable to be present Mrs Stevens another member discussed the importance of home-making and the better preparation of young men and women for such work

The membership voted thanks to the retiring officers for their services and also to the ladies of the church for their splendid entertainment after which the meeting closed with the singing of Blest Be The Tie That Binds

The May meeting is to be held with the Central Presbyterian Mission society at that church

MOTHERS SPECIALLY INVITED TO GENERAL SCOUT MEETING

Mothers are especially invited to the scout meeting at the First Baptist church Friday evening according to Captain D M Perkins and Scoutmaster Taylor

The meeting is the regular monthly gathering of the scouts to which the parents of the boys are always invited All troops in the city are expected to attend and the special invitation to mothers is hoped to bring out a large gathering The meeting will be in the basement of the church A short meeting of the Court of Honor general inspection of all troops, and talks by Judge Carrigan and J C Mutinger will comprise the program

By Way of the Transom

By L. M. D

"Maybe she needs a skylight built in her house" the Goop suggested

"Good night! She's got a thousand windows in it what in the world would she do with a skylight?" I said

I dunno if she doesn't get the right kind of light through her windows a skylight might fix it You never can tell what an improvement the addition of some little thing like that can make in a place he murmured apologetically

When I thought about it on behalf of my own self as well as builders in general it seemed to me that a skylight here and there might not interfere with the architectural beauty of a great many of our dwelling places There are patches of blue sky and sunshine to be seen through the skylight in the daytime which may never be visioned through some of our windows And there are sections of the star path of the Milky Way which one may only observe by the direct upward glance Then what does it profit us to have a thousand windows if we have built no skylight?

Over there is a house and a tree and a telephone pole also a vacant lot some dogs and chickens a gutter, two autos and a street light pole

Over here through the double windows is a long line of houses an avenue of trees a thoroughfare of passing cars, a medley of life and the sky line

Over yonder through the east window is a fine view of the garage, the back of two neighboring houses and one chicken coop a servant's house a scattering of fruit trees and the sky line through the trees

But the sky lines touch earth—quite unmistakably

And the sky lines through most of our ordinary windows touch earth We build up an excellent technical education by which we are able to measure quite a number of material values and through the open avenues of which we are able to make considerable progress A technical education is an excellent window—a north exposure, one might call it—facing the white light

And we build up our social standing, using the drawing cards of personality position money sometimes and educational connection to fill a winning hand Completing another opening into the daylight facing the south

The threads of accepted morality good conduct courtesy fairness and fundamental good sense we weave into the warp of our character opening a window into the east facing the morning

And they are all good windows, windows without which we would progress but a short distance and without any one of which we would be sadly handicapped

But they all touch earth too just as the skyline views from the house And there is only one other possible opening—the roof

A skylight might fix it the Goop had said Through the skylight smiles the eternal beckoning blue of the heavens and shines the steady brilliance of the stars There is no earth to touch

We can't get away from the things the spirit and we can't substitute them Not all of the windows in the world will admit light and the more we get through the skylight The light of the north is almost a purity, the fragrant breeze from south is a gratification, the window facing the morning is the path of advancement But we can't get away from the opening in the roof It is indispensable

If all of the windows in your house still fail to furnish enough light to bring the contentment of peace into it maybe you've forgotten the skylight You never can tell what an improvement—

NOTED WOMEN LAWYERS.

CLARA R MOZZER

Working her way through college by writing newspaper articles Miss Clara Ruth Mozzer of Denver Colo, today is one of the leading Portias in the country Miss Mozzer who at one time was assistant attorney general for the state of Colorado had the distinction of being the first woman officer of a legal department of any state government She is the youngest woman ever admitted to the Colorado bar

* * * *

FLORAL HEIGHTS WESLEY GIRLS MEET FRIDAY WITH MRS. HOWARD

The Floral Heights Wesley Class will meet Friday afternoon with Mesdames John Monroe and Rhea Howard at the home of the latter 1822 Huff street All members are invited to be present

Almost Unbelievable

You can hardly realize the wonderful improvement to your skin and complexion your mirror will reveal to you after using Gourand's Oriental Cream for the first time. Send 15c. for Trial Size

FERD. T. HOPKINS & SON New York

Gourand's Oriental Cream

FIRST OPEN HOUSE AT COUNTRY CLUB SINCE LENTEN SEASON BEGAN

The first open house at the Golf and Country Club since the beginning of the Lenten period is announced for Saturday night of this week.

Special orchestra music is to be a feature of the entertainment, and the hostesses are planning bridge, 500 and 42 sets for the guests who do not care to dance The hostesses will include Mesdames E H Hampshire, R O Harvey, W B Hamilton, Leslie Humphrey Luther Hoffman, W W Gardner, H S Haynes, T A. Hunter and H L. Hunter Members and their wives are all invited to be present

Interest in Tournament.

The women of the club are very much interested in the golf tournament which is to be played off in May and a number of them are going out for daily practice on the links and the putting green Wednesday Mrs H F Weldon was hostess and served tea to Mesdames W W. Silk, Hampshire, John Paskins Van Wormer, Fred Couper Eby of Dakota, and Bryan of Boston all of whom played

* * * *

VOICES.

By KATE RANDLE MENEFEE

Strange fairy voices float about
When twilight shadows fall
They whisper in the mulberry
And down the winding hall.

The tops and marbles lie in wait,
The dolls sit open-eyed,
The rocking horse sways back and forth
All ready for a ride

And yet no boyish face appears.
No braids, full dark and long—
Tis just the wind returning with
The children's laugh and song
—April Holland's

* * * *

THURSDAY AFTERNOON BRIDGE CLUBS AND THEIR HOSTESSES

The young matrons Thursday Afternoon Bridge club is meeting this afternoon with Mrs Charles Anderson at her home 2209 Tenth street

The girls club is meeting with Mrs Bill Erwin

* * * *

HER COLOR SCHEME.

A Salvation Army lassie was selling the War Cry at the windows of the London trains

In one of the compartments were a number of young men and one of them thinking to have some fun at the expense of the sister, asked her if she would offer up a few words of prayer for him

Rising to the occasion she put her hand on his head and to the amusement of all those within hearing distance, prayed quite fervently

O Lord please make this young man's heart as soft as his head"
—April Hollands Magazine

* * * *

SURPRISE PARTY HONORS MRS EDNA VOGT WEDNESDAY

Mrs Edna Vogt who leaves shortly for Chicago to spend the summer, was the honoree at a most enjoyable surprise theatre party Wednesday evening

The guests gathered at the home of C C Bennenberg 1208 Bluff street where they enjoyed a social hour dancing music, etc From there they went to the theatre and spent a specially pleasant evening

Those who were present and wished Mrs Vogt "bon voyage" included Mesdames C J Coyne and Brown, Misses Louise Stenett, Edith Switcher, Edith van Deran Bess Doke, Eldare Bennenberg, Rosabell McGinnis and Geneva Wisdom Messrs Reel Tatum Trollinger, Bennenberg, Gordon Haney Kendall Brown, Jr and Shackleford

* * * *

CALL FOR VOLUNTEERS TO ASSIST NURSERY TAG DAY

Mrs. C B Jetter, chairman of arrangements for the day nursery tag day Saturday, April 2, has asked for volunteers to assist in the tag day sale and asks that all who will call her at phone 2609

It is hoped that a hundred or more workers will volunteer for the tag sale as the committee from the city mission federation is expecting to raise a considerable sum on Saturday The nursery treasury is below $200 and the running expenses are $400 a month necessitating immediate action on the part of the finance committee

Those who can assist even for an hour on Saturday are asked to telephone Mrs Jetter at once

* * * *

ALAMO MOTHERS' COUNCIL TO MEET FRIDAY AFTERNOON, 3:30

The Alamo Mothers Council will meet at 3 30 Friday afternoon at the school auditorium and an urgent invitation is extended all the mothers to be present The following program will be given opened with devotionals led by Mrs W B Chauncey

Address—Superintendent Lee Clark
Solo—Hazelle Dean
Reading—Miss Maud McMurtrey

* * * *

ELKS' INFORMAL DANCE IS ANNOUNCED FOR TUESDAY

An informal dance at the Elks' Club is announced for Tuesday evening, April 5

Music will be furnished by the Texas Blue Devils Orchestra, and an enjoyable occasion is being anticipated

* * * *

Mrs F C Uitz of 1917 Eighth street leaves for Fort Worth Thursday to attend the state Sunday school convention as a delegate from the First Presbyterian church.

Tribes in central Africa have been found to eat their dead no matter what disease took them off

A motor crane manned by a crew of three can set more telegraph poles than three gangs of men

Crow's Feet, Wrinkles and Enlarged Pores

Delightful New Vanishing Cream Containing True Buttermilk Makes Many a Woman Look Years Younger.

There is no secret about it nor is there any doubt about the result—it's just common ordinary buttermilk in the form of a wonderful cream gently massaged with the finger tips around the corners of the eyes and mouth

No matter whether you are troubled with wrinkles, hard little lines around the mouth and eyes, coarse, sallow, faded looking skin, or simply roughness and redness caused by wind and sun, you will find that all these trials quickly disappear with the use of this old-fashioned beauty recipe brought up to date

To prove this to your complete satisfaction obtain a small quantity of Howard's Buttermilk Cream at any good drug or toilet counter on the money back if dissatisfied plan The directions are simple and it costs so little that any girl or woman can afford it. —adv.

LATEST STYLE

By LENORE

Soft, light and graceful to drape are the new varieties of crepes which are fashionable this season All weaves are featured from familiar crepe de chine to the now well established Canton crepe with its pebbly surface and that soft and clinging fabric with a satin broche figure

This latter is a clever material for a black frock if one chooses to be influenced by the famous Renee who has marked black as the smartest color for the elegant Frenchwoman In her model shown above interest centers in the material and in the tricky application of the plain crepe bands which hang loose from the waist and accomplish a somewhat tapering silhouette by nipping the skirt in slightly at the hem.

Pattern No. 125.

A pattern for the above model (No 125) can be obtained in sizes 34 36 38 or 40 by sending to Lenore 8 West Fortieth street New York city, your name and address the number of this pattern and size required and 25 cents in postage stamps Be sure to keep this newspaper clipping of the sketch and description of the garment to use as a working model when the pattern reaches you—which will be within two weeks.—The Editor

MOTHER!

"California Syrup of Figs" Child's Best Laxative

Accept "California" Syrup of Figs only—look for the name California on the package, then you are sure your child is having the best and most harmless physic for the little stomach liver and bowels Children love its fruity taste Full directions on each bottle You must say "California."—Adv.

They Soon Grow Out of Mother's Arms

But PHOTOGRAPHS of the kiddies never grow up

Our Studio is the Kiddies' Playhouse

ELITE STUDIO
710½ Indiana Avenue

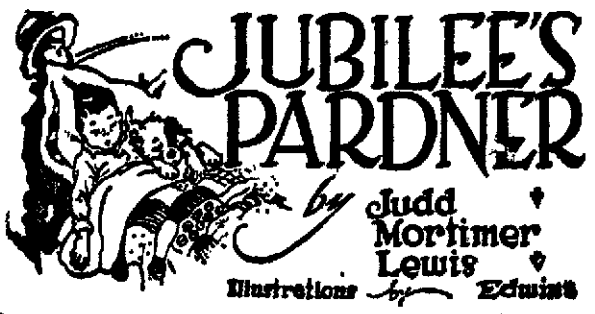

When me and Jubilee got to bed last night and the wind was roaring around the house and I was thinking about it being the last of March I thought all at once that today would be April fool day and I tried to think up a way to fool someche, and I could not think of anything

But when I was going out to milk the cow and her dotter this morning I seen the box with my mother's new hat in it on the machine, and I thought I would play a trick on her, and I took the new hat out of the box and hid it under the couch and put my grandfather's old greesy hat in the box and tied it up careful and I was laughing all the way to school about how surprized she was going to look when she opened it for another look at it

Nobody fooled any of the bunch because everyone was onto it and was watching out and when I got home from school my grandfather was out fishing and nobody was home but my mother and Annabell Lee I was going to holler April Fool!" at her but her mouth looked like a snapping turtle's so I did not say anything

After a while my father and unkle and ant came home, and then my grandfather come home and he had not caught any and he was grouchy and my mother asted him when we all sot down to supper if he thought he was smart and he looked at her kinda funny and said he did And she said that a joke is a joke but somethings was carrying things too far and my father asted her what she meant and she said that after breakfast she took the hat box and Annabel Lee and went all the way to town to change her hat and she told the lady she wanted to change it and the lady said

That is what a fella gets for being a liro

that was all right and the la untied the strings and took off the cover of the box and there was my grandfather's old greesy hat laying on some pink tishul paper and my mother said that she never seen anyone's face look like the lady's did She said that when she seen what it was she almost dropped Annabel Lee and wished she could sink through the floor and then the lady seen my mother's face and began to laugh and she laughed and laughed and everyone in the store came to see what it was about and they all laughed.

Then my grandfather said that was a good joke but he didn't do it and my mother said it was too bad about him, and everyone thought he done it. That is what a fella gets for being a liro.

It was warm again today and the snow was melted by night. I do not call that much of a lion I went to bed early because they might get to talking about the joke and a fella can never tell what will happen That was a good one

(To Be Continued)

MRS J PAT POPE ENTERTAINING SATURDAY FOR FT. WORTH GUEST

Mrs J Pat Pope is entertaining Saturday afternoon at 42 in honor of her house guest, Mrs J E Pope of Fort Worth

An informal luncheon on Wednesday, April 6 will also honor Mrs Pope, at the home of her hostess

Dew is caused by the slowing down of the molecules of water in the air when the sun's heat is withdrawn.

The Tell Tale of Gray Hair

To be judged ten years older than you actually are, is the tell-tale of gray, streaked hair, which detracts from a youthful appearance as much as a wrinkled face does.

Women everywhere, prefer the easy, harmless "Brownatone" method that tints gray, streaked, faded

or bleached hair, instantly, to any shade of brown or black

Without injury to hair or scalp. "Brownatone" imparts natural, lasting colors that defy detection. Does not rub or wash off, and requires just a few moments to apply.

Guaranteed absolutely harmless. Druggists everywhere sell and recommend "Brownatone" Two sizes—50c and $1 50 with easy, complete directions. Two colors—shading from Golden to Medium Brown" and "Dark Brown to Black."

Special Free Trial Offer

For a free trial bottle of "Brownatone" send to The Kenton Pharmacal Co. 800 Coppin Bldg. Covington, Ky. enclosing 10c to pay postage, packing and war tax.

Perkins-Timberlake Co
ASSOCIATED STORES
Ninth and Indiana Ninth and Indiana

FRIDAY SPECIAL PURCHASE SALE

Show-Room Sample HATS

Closed out to us at cost and less—lovely, distinctive modes—each one worth far more than this price: One Day Only!

$5.

As you know, sample hats like these must represent the newest, smartest ideas in Millinerydom! The values will surprise even the most conservative!

New Arrivals in Dresses

Silk Canton Crepe
Taffetas
and
Silk Georgettes

Some Dresses are selling up to $85.00

FRIDAY AND SATURDAY

$19.50
$24.50
and
$32.50

RICHARDSON'S
704 Ohio Ave.

SILK HOSIERY SALE

Kaysers Glove Silk, values $5.50, for.....$4.45
Kaysers Marvel Silk, values $3.75, for.....$2.95
Kaysers Marvel Silk, values $3.00, for.....$2.45

WOMEN'S APRONS

Special at.....$2.75, $3.25 and $3.50
Very attractive perky Aprons of Jap Crepe that are quite youthful in effect, excellent materials, trimmed in various ways.

COLONNA TOGGERY SHOP
707 INDIANA AVE.

A FEW REAL BARGAINS!
IN LIGHT FIXTURES
DOSCH ELECTRIC
Ninth Street Phone

NEWSPAPER ARCHIVE®

CHANGE VAUDEVILLE FROM PALACE BACK TO WICHITA THEATER

FIVE-ACT BILL TO BE PRESENTED AT OLD PLAYHOUSE AFTER THIS WEEK.

NEW PLAYHOUSE DARK EXCEPT AT INTERVALS

Has Been Found Unsuited To Acts And Management Decides On Change In Plans.

No more vaudeville shows will be given at the Palace theater after the close of this week's bill, according to H. S. Ford, manager of the Palace, who states that five acts of the Majestic circuit will be transferred to the Wichita and that the Palace will remain dark except on occasions when special attractions are in town for one or two nights.

The decision of Mr Ford to discontinue the Palace came after it was found that the theater was not exactly suited to the successful presentation of vaudeville Originally designed for a moving picture house, it was altered at the last minute so that stage attractions could be offered, but this has not proven satisfactory. The stage was of two small dimensions to accommodate some of the larger acts properly and the acoustics of the room were not of the best, all of which was reflected in the performances

Prices on the evening entertainments will be cut to 99 cents, with only the lower floor reserved One show, starting at 8 15, will be given the last four nights of the week with the exception of Saturday, when two shows will be given, one at 7 30 and the other two hours later Matinees at reduced prices will be given each of the four afternoons

Professor Eilers' orchestra will be transferred back to the Wichita

Special movie productions will be shown Monday and Tuesday of each week throughout the remainder of the vaudeville season, which lasts for about two months more

THEATRES

Theatres Today.
Theatres Thursday.

Vaudeville—
Palace Majestic vaudeville Corrine Tilton, headliner Six others
Wichita Musical comedy tabloids, pictures and comedies.
Movies—
Olympic. "Puppets of Fate," starring Viola Dana
Strand George Arliss in "The Devil."
Empress "Outside the Law," featuring Lon Chaney and Priscilla Dean
Majestic "The Walk Off," starring May Allison, and "The Son of Tarzan"
Gem Pearl White in "The Tiger Cub"

Theaters Friday.

Vaudeville—
Palace Majestic Big Time: Corrine Tilton, headliner, Selznick News and topics
Wichita Musical comedy tabs Rube Hooper, headliner
Movies—
Olympic "The Idol of the North" starring Dorothy Dalton thrills in Alaska
Strand "The Devil" a drama of high society, featuring George Arliss
Empress "Outside the Law," with Priscilla Dean and Lon Chaney in the best roles of their careers
Majestic All star cast in "The Best of Luck," a good western
Gem "His Temporary Wife" featuring the popular Rube de Remer

There are twice as many theaters and three times as many hotels in New York as there are in London

Different species of trees produce different sugars

DARKEN GRAY HAIR, LOOK YOUNG, PRETTY

Grandma's recipe of Sage Tea and Sulphur darkens so naturally that nobody can tell.

Hair that loses its color and lustre, or when it fades turns gray, dull and lifeless, is caused by a lack of sulphur in the hair. Our grandmother made up a mixture of Sage Tea and Sulphur to keep her locks dark and beautiful, and thousands of women and men who value that even color, that beautiful dark shade of hair which is so attractive, use only this old-time recipe.

Nowadays we get this famous mixture improved by the addition of other ingredients by asking at any drug store for a bottle of "Wyeth's Sage and Sulphur Compound," which darkens the hair so naturally, so evenly, that nobody can possibly tell it has been applied You just dampen a sponge or soft brush with it and draw this through your hair, taking one small strand at a time. By morning the gray hair disappears; but what delights the ladies of Wyeth's Sage and Sulphur Compound is that, besides beautifully darkening the hair after a few applications, it also brings back the glossy and lustre and gives it an appearance of abundance.—(Adv)

TO RAISE $5,000 FOR JEWISH RELIEF FUND

Northwestern Railway Shows Remarkable Record Of Revenue And Profit For January.

The Joint Distribution Committee of America, in its last effort for the stricken people in eastern and central Europe, is appealing for the sum of $14,000,000 as a minimum to carry to fruitful completion the relief work of the past four years. "Opening guns" to that end have been fired in Texas, and the first city in Texas to heed the pleading call is Wichita Falls.

At a conference between leading Wichita Falls Jews and a representative of the joint distribution committee, the minimum quota for this community has been placed at $5,000, and the following gentlemen, with Dr. David Goldberg as chairman, have been designated as comprising the local branch of the joint distribution committee: J L. Art, Jake Cohen, I. A. Fine, Harry Jaffe, Ben Kaufman, Phil Kleinman, Sam Kruger, Saul Lebenson, Arthur Lyons, Abe Marcus, Ike Markowitz, Louis Pink, and Dr. David Goldberg, chairman ex officio.

The committee has designated Tuesday, April 5, as Jewish Relief Day, and has arranged for a high class program for the evening of that day. The Wichita Falls symphony orchestra, full strength, Ernest Katz, conductor, has been engaged for a concert, and Dr. David Lefkowitz, Rabbi Temple Emanuel of Dallas, will be the principal speaker. Short addresses will be made, between concert numbers by J. A. Kemp, Mayor Walter Cline, and Dr. David Goldberg, rabbi of Temple Israel.

There will be no admission charges, and the citizenship at large is extended a cordial welcome. In view, however, of the limited seating capacity of the Temple, parents are kindly requested not to bring minors along

Dr Goldberg and the entire committee are confident of gratifying results and the high grade program planned is evidence of that confidence. There will be no effort made to canvass the general citizenship for contributions, although, naturally, the committee will be glad to receive and acknowledge receipt of contributions from every sympathetic citizen, regardless of religious affiliation

Detailed program of concert will be announced in these columns later.

REVUE ACT PROVES MOST PLEASING OF OFFERINGS UPON BILL AT PALACE

The first week of vaudeville at the Palace turned out to be two acts shy Wednesday night, an dthose which did appear, with one exception, were nothing out of the ordinary. The Chameleon Revue, a musical comedy in which Corrine Tilton has the leading part, proved to be interesting and pleasing from first to last but all the others were certainly not above the average

Miss Tilton and her supporting cast offered one of the most colorful performances of the year, georgeous stage, stage settings and brilliant costumes being used as a background for good songs, stories and humor. The leading lady, while falling somewhat short of being a "Paris model" in looks had a personality which went over big with the audience. Her impersonation of Captain Kidd's grandson and of an inbreated American in far off Egypt was especially good.

The dancing team of Benny and Weston, which appears with the revue, is the best that has ever been on the Palace stage, for these two boys are artists in soft shoe and buck and wing dancing Their work called for hearty applause and the only criticism is that they were not featured more

George Austin Moore in "Songs and Stories" has a difficult task in putting over darky songs and stories while attired in a dress suit but he accomplishes this feat without trouble. A pleasing voice and a good line of negro dialect are put to excellent use

"A Kitchen Musical," with which Paul George opens the bill, is a novel act in which music plays the important part George performs on all kinds of instruments and a liberal portion of comedy is included in his entertainment.

Lloyd and George in "Two Gentlemen from Dixie" have the usual blackface line of humor and also have one or two dances which are out of the ordinary.

The bill is closed by the Wilhalt trio, cyclists and comedians, who offer a good program of riding stunts The first number on their bill, in which a disjointed miniature auto is badly maltreated, got good laughs from the crowd.

One act on the bill failed to get in in time for Wednesday's shows, and at night one of the team of Barry and Layton, skaters, was too ill to appear, so the management of the theater announced that they would refund 50 cents on each of the orchestra seat tickets

MAJESTIC
Next Monday and Tuesday
The greatest adventure picture ever secured—
"AT THE TOP OF THE WORLD"
With Alaska Jack

PALACE

RECORD-NEWS CRITIC—
A flurry of colored costumes, tuneful music, snappy comedy lines, just enough dancing girls whose looks do not interfere with their dancing and vice versa, charming Corinne Tilton, all mixed together in a pleasing ensemble, that is the "Chameleon Revue" headlining the bill which opened at the Palace theater Wednesday matinee.

NIGHTS AT 8:15 MATINEES AT 2:15
PHONE 6815 FOR RESERVATIONS

FELL'S
HIGH-GRADE CANDIES AND FRENCH PASTRY
made daily
BE SURE AND TRY OUR PASTRY
722 Indiana—Phone 5626

WILL RUN DAILY OIL TRAIN TO ELK CITY

Local Committee To Start Campaign With Special Program Next Tuesday Night.

Effective Wednesday, the Wichita Falls and Northwestern railway will run a daily through train to handle oil shipments from Wichita Falls to Elk City. The train will make pickups at Burkburnett Devol and Grandfield for all oil going north The daily train will leave Wichita Falls at 3 30 p m, arriving at Elk City at 5.30

Wednesday, on its first trip, a total of 19 cars of oil were delivered at the terminal for other northern points The daily train does not dispense with any special where a shipment is of sufficient size Officials stated Thursday that if business warrants it, two daily trains will be operated on a similar schedule.

NORTHWESTERN OPERATES AT PROFIT DURING JANUARY

According to statistics compiled showing the amount of business done by railroads during the month of January, the Wichita Falls and Northwestern operated at a gross profit of approximately $12,000 This is an enviable records, as for the corresponding month in 1920 the road was operated at a loss of about $24,000

Although the report shows this remarkable record, it further shows that there was a 25 per cent decrease in business although there was an increase of 35 per cent in rates over the same month a year ago There was also an increase of from 20 to 40 per cent in wages over 1920

In explaining the showing in the face of the other offsets, officials stated that there was a better operation of the road this year brought about by better facilities and better weather conditions They also state that the railroad received more work out of the individual than the year previous

During 1920, 27 per cent of the gross revenue was expended for maintenance of way, while this year only 13 per cent was expended

OFFICES AND WAREHOUSES TO CLOSE SATURDAY AFTERNOONS

Local freight offices and warehouses of all the railroads in the city will close on Saturday afternoons at 1 o'clock. This will go into effect on April 1 and will remain in effect until September 1 The Fort Worth and Denver received the notice Thursday morning while the other offices were notified some few days ago The custom of closing on Saturday afternoon has been observed for the past five or six years

E. F. LOTT OF DENVER ROAD DEPARTS FROM WICHITA FALLS

E F Lott, who for the past year was acting as division superintendent of the Fort Worth and Denver departed from the city Wednesday evening at 3 30 o'clock His departure was occasioned by the presentation by the employes of the offices of a valuable 32nd degree Masonic ring The presentation speech was made by J W Mode trainmaster He expressed the feeling of all employes when he stated that it was with regret that Mr Lott was leaving, but that the best wishes went with him as he entered upon his new duties with the company at Denver

"Ware's Baby Powder Relieved My Twins of Stomach Trouble"

"After other remedies failed this medicine brought quick and lasting relief" says Louisiana woman.

Mrs P. H. Morgan of Minnsboro, La., is now a firm believer in Ware's Baby Powder. She writes on May 5th 1920: "My twin boys suffered from stomach and bowel trouble, and nothing would agree with them I was nearly frantic and consulted various physicians with no result. Then I tried Ware's Baby Powder and was gratified to see almost instant relief and shortly my babies were entirely well I do not believe they would have lived had it not been for Ware's Baby Powder.

This simple, harmless remedy is equally effective in cases of teething and summer complaint. Given to babies in liquid form mixed with sugar and water they love to take it. At all druggists for 60c and $1.20 the package.

THE WARE CHEMICAL CO., Dallas.

A LEOPARD CANNOT CHANGE ITS SPOTS

Mr. Dodson, the "Liver Tone" Man, Tells the Treachery of Calomel.

Calomel loses you a day! You know what calomel is. It's mercury, quicksilver. Calomel is dangerous. It crashes into sour bile like dynamite, cramping and sickening you. Calomel attacks the bones and should never be put into your system.

When you feel bilious, sluggish, constipated and all knocked out and believe you need a dose of dangerous calomel just remember that your druggist sells for a few cents a large bottle of Dodson's Liver Tone, which is entirely vegetable and pleasant to take and is a perfect substitute for calomel. It is guaranteed to start your liver without stirring you up inside, and can not salivate.

Don't take calomel! It can not be trusted any more than a leopard or a wild-cat. Take Dodson's Liver Tone which straightens you right up and makes you feel fine. Give it to the children because it is perfectly harmless and doesn't gripe.

ON AND AFTER APRIL 1ST
WE WILL CHARGE FOR—
Pressing 75c
Cleaning and Pressing $1.75
Liberty Tailors
906 Indiana

ROLLER SKATING
2:30 p. m. 7:30 p. m.
NEW MAPLE FLOOR
812½ Ohio

WICHITA
FALLS JOY SPOT
Phone 5446
TONIGHT
RUBE HOOPER
Presents
"A BLOND HAIR SCANDAL"
A RIOT OF FUN
BRING THE FAMILY TONIGHT
Entire Change Tomorrow
Matinee, 2:15 p.m.

OFFICES BEING MOVED TO PREPARE FOR S. A. COVINGTON

The various offices in the Denver building are being moved in order to prepare for the arrival of S A Covington, the general superintendent, who is expected to establish his offices here Friday Mr Covington will occupy an additional room besides the office of Mr Lott

Mr Covington will bring with him several clerks from the Fort Worth office At the present he is on an inspection tour over the entire division and is expected some time tomorrow.

Katy Gives Punctual Service.

A bulletin from the main offices of the Missouri, Kansas and Texas railway show that punctual service was given over the system during the month of February Of 1498 passenger trains run on all districts, 96 per cent were on time and 88 per cent of the freight shipments arrived on schedule

Cuticura Soap Will Help You Clear Your Skin
Soap, Ointment, Talcum, 25c everywhere. Sample free of Cuticura Laboratories, Dept. X, Malden, Mass.

—The divorce court is paging you if you insist on telling your husband everything!

HUSH!

Strand

NOW SHOWING

Mr. GEORGE ARLISS in THE DEVIL
From his Famous Stage Success

An amazing drama of the monster who makes play toys of the heart and souls of men and women.

—Also—

TWO-REEL COMEDY

Matinee Prices Adults, 35c; Children, 15c
Evening Prices Adults, 50c; Children, 20c

Bon Ton Grocery & Market

Fancy Groceries and Meats
710 NINTH ST.

These Prices for the Remainder of the Week

CHASE & SANBORN'S COFFEE, lb.	55c
3 lbs. White Swan Coffee	$1.50
Clam Chowder	25c
No. 2 Sifted June Peas	25c
No. 1 Sifted June Peas	15c
No. 2 Fancy Sweet Corn	20c
No. 2 Standard Corn	12½c
No. 1 Fancy Sweet Corn	15c
Sunbeam Cake Flour	10c
Boneless Pigs Feet in glass	50c
Lamb's Tongue in glass	50c
Sliced Ox Tongue in glass	45c
Boneless Chicken in glass	75c
Lunch Tongue in glass	45c
Finnan Haddie in glass	50c
Heinz Pig Pudding	75c
Phemier Plum Pudding	75c
6-lb. Glass Fig Jam	$1.75
Log Cabin Syrup, small size	30c
Log Cabin Syrup, medium size	60c
Log Cabin Syrup, large size	$1.30
Small Velva Syrup	35c
Medium Velva Syrup	75c
5-lb. Blue Label Karo Syrup	25c
5-lb. White Star Syrup	25c
Brer Rabbit, small size	45c
Brer Rabbit, larger size	75c

WE DELIVER THE GOODS

WE DELIVER THE GOODS

$1750 FIRE LOSS SUSTAINED WHEN OUTHOUSES BURN

Loss amounting to $1 750 was sustained by H L Douglas when a fire of unknown origin destroyed his garage at 1103 Alina and damaged an adjoining servants house at 1101 Wednesday night

The garage was burned completely to the ground and the other structure was damaged by smoke and water, with a small loss caused by the flames

Footprints of a dinosaur estimated to have lived ten million years ago have been found in Connecticut

African Mohammedans will not touch a dead man

Helen Davis *And* Sibyl Sanderson Fagan

Themselves—in Wichita Falls

The famous American mezzo soprano and the celebrated whistler, whose finished artistry has charmed a whole continent, are coming by special arrangement to Wichita Falls. Their personal appearance here makes this THE MUSICAL EVENT OF THE SEASON

PALACE THEATRE

NEXT MONDAY, APRIL 4TH AT 8 P. M.

Assisting Them Will Be Thos. A. Edison's $3,000,000 Phonograph

Tickets for admittance may be secured without charge and will be issued in order of application by the

Phonograph Shop

803 INDIANA AVE.

OLYMPIC
NOW PLAYING
VIOLA DANA
In a story of Sunny Italy and a girl who wouldn't stop loving—
"PUPPETS OF FATE"
EXTRA: A 2-reel Comedy, "GED UP NAPOLEON"
Coming Monday—Clara Kimball Young

EMPRESS
NOW PLAYING
1921's Super-Melodrama
"OUTSIDE THE LAW"
With
LON CHANEY
and
PRISCILLA DEAN

MAJESTIC
NOW PLAYING
"THE SON OF TARZAN"
Next to the final chapter. Surely you want to see this one
ALSO:
SHIRLEY MASON
In a Chinese drama—
"WING TOY"
Adults 30c Children 10c and 20c

NewspaperARCHIVE®

JOE KELL BECOMES MANAGER OF MILL, MYTINGER RESIGNS

LATTER ACQUIRES GRAIN INTERESTS OF J. C. HUNT AND ENTERS BUSINESS FOR SELF.

2 FROM OKLAHOMA CITY MILL TAKE POSITIONS HERE

Son Of Mill's Principal Owner To Be General Manager—H. S. Stover To Head Grain Department.

J C Mytinger who has resigned the general managership of the Wichita Mill and Elevator company to enter the grain business for himself, will be succeeded by Joe A Kell as general manager and by H L Stover as office manager and head of the grain department Frank Kell announced Thursday morning

Announcement of the resignation of Mr Mytinger who has purchased the J C Hunt Grain company, was made last Wednesday The deal involves the large elevator in this city and fifteen others at smaller points in the grain belt

Joe A Kell who succeeds Mr Mytinger as general manager, has been connected with his father's mill in Oklahoma City since his return from France and has had some intensive experience in the grain business He recently returned to this city to become associated with his father in local affairs He is a director of the American National bank

H L Stover also comes from Oklahoma City, where he has been associated with T C Thatcher formerly of this city in management of the mill there He is expected to reach here Friday

Mr Mytinger has been manager of the Wichita mill for the past four years graduating" to that position from his place in the offices of Messrs Kemp and Kell whom he had served as private secretary for a number of years He is president of the business council of the chamber of commerce and has been active in many civic matters here

Hair of Woman Clipped to Scalp While She Sleeps

DALLAS TEXAS March 31—A thief during the night clipped the hair within an inch of the scalp of Mrs C B Vinson and escaped from the room without awakening either the woman or her husband it was reported to police today

Jaunita, little daughter of the Vinsons, was awakened as the burglar crawled outside through the window of her room, and screamed Mr and Mrs Vinson arrived at the window just in time to see the thief disappear down the street, carrying the woman's long, beautiful hair in one hand

The daring prowler also obtained a sum of money at the Vinsons,' and while he "worked" there a confederate ransacked the house next door.

FREIGHT CAR SURPLUS GREATEST IN HISTORY

WASHINGTON, March 31 — The greatest number of surplus freight cars in the history of American railroads was recorded on March 23, the car service division of the American Railway association reported today The number at that time was 459 411, an increase of 35 000 over March 15 and 7 672 more than the former high record of March 1, 1919

The increase in surplus cars the report said was due almost entirely to a falling off in shipments of coal' The surplus coal cars on March 23 it said totaled 276 894, an increase of 28 000 over the week before and 57,544 over March 1

TWO FACE MURDER CHARGE IN SCOTT NICHOLS CASE

FORT WORTH TEXAS, March 31—Both Clarence Puentney, alleged to have fired the death shot, and O L Phillips who, according to the statement of Mrs Blanche Lorraine, drove the car in which the body was hauled to the Trinity river, faced murder charges today in connection with the death of Scott Nichols chief operator for the Western Union Telegraph company

Mrs Lorraine was present, she said, when Nichols was killed in a quarrel with Puentney after the party, in a house at Arlington Heights had been drinking Nichols had been missing since February 7 His body was found in the river Tuesday

CHICAGO RESTAURANTS BEGIN SLASHING PRICES

CHICAGO March 31—Chicago restaurant proprietors today began slashing prices following an agreement reached with city officials The pact provides for the sale of restaurant food at not more than double its wholesale cost, the dealer to pay all his expenses and receive his net profit from the 100 per cent gross profit

Notice to the Public

My garbage and trash wagons will begin their regular rounds of the residence section of the city April 1, and will continue to cal at regular intervals all through the season according to contract to those who have signed If you have not already contracted for the handling of your trash and garbage please communicate with me. R S Barner 2410 Taylor street 320-2tp

WEAK WOMEN

cannot hope ever to become strong and well again unless they have plenty of good rich, red blood of the kind that organic iron — Nuxated Iron — helps make Nuxated Iron is like the iron in your blood and like the iron in spinach, lentils and apples while metallic iron is just as it comes from the action of strong acids on iron filings Nuxated Iron does not injure the teeth nor upset the stomach it is an entirely different thing from ordinary metallic iron It quickly helps make rich red blood, revitalize worn out exhausted nerves and give you new strength and energy Over 4 000 000 people annually are using it. At all druggists Beware of substitutes The genuine has N I stamped on every tablet Always insist on having the genuine

NUXATED IRON
Iron Gives Strength and Endurance

TOOTS AND CASPER— —BY J. E. MURPHY

WORLD PRODUCING —MORE BUT TRADING LESS THAN BEFORE

CONDITION SHOWN BY REPORT OF SURVEY IN ALL COUNTRIES.

BUSINESS BAROMETER IS LOW IN EVERY LAND

First Time World Overproduction Ever Brought About World Business Depression.

By CLARENCE DUBOSE
United Press Staff Correspondent

WASHINGTON, March, 31—The world is producing more but trading less than ever before, a survey of government reports from all countries disclosed today

The business barometer is low in every land, this information revealed At the same time agricultural basic wealth is high everywhere and crop production and prospects fine, with the exception of Russia sections of Central Europe and drought regions of Asia

For that reason government officials who watch world business conditions are optimistic When transportation and credits are corrected world business will swing into shape they said. That will take time and trouble but will be done

"It is the first time world overproduction ever brought about world depression,' said Herbert Hoover secretary of commerce

Both exports and imports of England and the United States show decreases, as do those of virtually every country in current reports The surplus stocks are piling up until they can be moved at a transportation charge the traffic will bear and until manufacture is justified by credits that will bear and until manufacture is justified by credits that will make possible their purchase

Efforts here to help the solution are being along these lines

1—Creation of European credits to be handled through private agency government assistance in promoting long-time credits for cotton farmers until Europe, by credit extension, can take American cotton

2—Government action to relieve the railroad problem The high freight rates have hampered both domestic and foreign business although even at these rates, railroad earnings are diminishing

3,—Revision of world trade shipping routes and development of trade with the Far East

PLACE BLAME ON BRITISH LEADERS

(Continued from page 1)

stituted in Ireland a "terror" the evidence regarding which seems to prove that

'1 The imperial British government has created and introduced into Ireland a force of at least 78,000 men, many of them youthful and inexperienced and some of them convicts, and has incited that force to unbridled violence

2 The imperial British forces in Ireland have indiscriminately killed innocent men, women and children, have discriminately assassinated persons suspected of being republicans have tortured and shot prisoners while in custody, adopting the subterfuges of 'refusal to halt' and attempting to escape and have attributed to alleged assassination of prominent Irish republicans

"3, House-breaking and wanton destruction of villages and cities by imperial British forces under imperial British officers have been countenaced and ordered by officials of the British government an elaborate provision by gasoline sprays and bombs has been made in a number of instances for systematic incendiarism as part of a plan of terrorism

'4 A campaign for the destruction of the means of existence of the Irish people has been conducted by the burning of factories, creameries crops and farm implements and the shooting of farm animals This campaign is carried on regardless of political views of their owners, and results in widespread and acute suffering among women and children

'5 Acting under a series of proclamations issued by the competent military authorities of the imperial British forces, hostages are carried by forces exposed to the fire of the republican army, fines are levied upon towns and villages as punishment for alleged offenses of individuals, private property is destroyed in reprisals for acts with which the owners have no connection and the civilian population is subjected to a constant inquisition upon the theory that individuals are in possession of information valuable to the military forces of Great Britain. These acts of the imperial British forces are contrary to the laws of peace or war among modern civilized nations

"6 This 'terror' has failed to re-establish Imperial British civil government in Ireland Throughout the greater part of Ireland British courts have ceased to function local, county and city governments refuse to recognize British authority, and British civil officials fulfill no function of service to the Irish people

"7 In spite of the British 'terror' the majority of the Irish people sanction by ballot the Irish Republic, give their allegiance to it pay taxes to it and respect the decisions of its courts and of its civil officials

The commission criticizing the assassination of British soldiers and officers said the procedure was to be deplored "If the purpose of assassination was to safeguard the people," it said, "it has failed the British terror was not arrested by it but has continued in spite of it and has progressively intensified '

'If we accept the claim of Great Britain that it is in control of affairs in Ireland we cannot escape the conclusion that the British government must accept responsibility for the deplorable conditions that have followed upon its attempts to maintain its authority the report said

The commission declared that it would appear the natural psychological condition of soldiers engaged in dangerous work was heightened by the government's propaganda The commission accepted the charges of Irish witnesses that the crown forces often were drunk and states that 'the temptation to quell fear in drink would appear to be officially placed before the British troops by the barrack canteens.' Attention was called to evidence also that many of the soldiers and police were irresponsible youths and that convicts were on the rolls.

"It would appear that in such a force discipline is necessarily lax," the report said.

"The evidence would seem to show," it said in another paragraph, "that the term 'reprisal' may be used to cover any case in which wholesale damage is inflicted upon property or life in Ireland"

"The official use of the term 'reprisal' " it said, "would seem to us the stereotyped ruse de guerre, intended to lead the British and other people into condoning an aggravation of the imperial British terrorism in Ireland."

'Sinn Fein extremists." the commission said of another phase of the struggle, "would seem to be a term used exclusively by the British The term is sometimes used by them to condone murderers and incendiaries engaged in the destruction of the lives and property of Irish republicans We would depreciate the use of the term by responsible ministers of the Imperial British government"

"It would appear," it was stated, "that the Imperial British forces, in organized bodies, on certain occasions, testified to before us, have engaged in indiscriminate shooting of the noncombatant Irish people in their homes at night"

The commission denied the allegation that British reprisalists could not be punished, "because they could not be identified."

The question of provocation cannot enter into the destruction of property as it might in killings, the commission stated

'It is difficult to characterize the doctrine of 'reprisal' in any other manner save as a relic of barbarism" the report said in a section devoted to evidence regarding the burnings of towns a practice condemned whether Ireland s considered at war or not.

'It is worthy of note,' it continued, "that while the primary motive for the destruction of lives and towns seems to be to strike terror into the hearts of the civilian population, this motive is mixed with another—to destroy the principal industries, presumably to reduce to destruction and starvation the working classes that are mainly republican in sympathies"

"It would seem," concluded a section of testimony regarding the presence of soldiers at wakes and funerals, "that the Imperial British forces have organized a terror to harrass the citizenry even unto death—and beyond '

A section of the report was devoted to "the policy of assassination" It stated that the assassination of members of the British forces began in 1919, has continued and still continues evidently being the work of "a nation wide organization with a very perfect secret service and with disciplined men to execute its orders. * * * Under these circumstances it would appear that the imperial authorities are not free from responsibility for the failure to take proper precautions"

The policy is regrettable, it was stated besides being "an unreliable method of removing specific criminals" The policy is "earnestly depreciated '

Much of the report is given to actual testimony before the commission

California power plants were the first to use oil fuel under boilers

HOW "TIZ" GLADDENS TIRED, ACHING FEET

No more sore, puffed up, tender, aching feet—no corns or callouses.

"Tiz" makes sore burning tired feet fairly dance with delight. Away go the aches and pains, the corns, callouses, blisters bunions and chilblains

"Tiz draws out the acids and poisons that puff up your feet No matter how hard you work, how long you dance, how far you walk or how long you remain on your feet, "Tiz" brings restful foot comfort. "Tiz" is magical, grand, wonderful for tired, aching swollen smarting feet. Ah! how comfortable, how happy you feel. Your feet just tingle for joy shoes never hurt or seem tight

Get a box of "Tiz" now from any druggist or department store End foot torture forever—wear smaller shoes, keep your feet fresh, sweet and happy Just think' a whole year's foot comfort for only a few cents—(Adv)

One thousandth part of chlorine in the air will cause death upon very short exposure

Measurement of the speed of earthquakes proves that the earth inside is rigid and not liquid.

IF SKIN BREAKS OUT AND ITCHES APPLY SULPHUR

Just the moment you apply Mentho-Sulphur to an itching burning or broken-out skin, the itching stops and healing begins, says a noted skin specialist This sulphur preparation, made into a pleasant cold cream, gives such a quick relief, even to firey eczema, that nothing has ever been found to take its place

Because of its germ destroying properties, it quickly subdues the itching, cools the irritation and heals the eczema right up leaving a clear, smooth skin in place of ugly eruptions, rash, pimples or roughness

You do not have to wait for improvement. It quickly shows You can get a little jar of Mentho-Sulphur at any drug store—(Adv)

FIXTURE SALE!
809 Ninth Street. Phone 2228
DOSCH ELECTRIC

Oxford Time

THE season is here for Low Shoes, and our stock is complete with the newest styles in Ladies' and Men's Shoes.

—For Ladies the "Wichert" Shoe

WE ANNOUNCE THE FOLLOWING NEW ARRIVALS

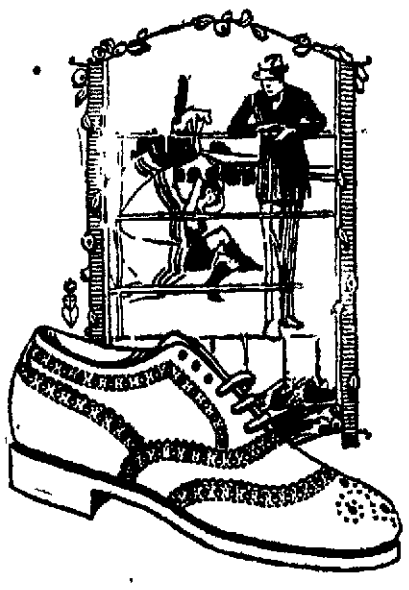

—Grey Ooze, one strap, with Louis heel.
—Grey Satin, one strap, both Louis and Baby Louis heel.
—Brown Satin, one strap, in both Baby Louis and high heel.
—Black Satin, one strap, Baby Louis and Louis heel.
—Kid and Patent Leather in every new style that is known.

LET US FIT YOU WHILE OUR STOCK IS COMPLETE

—For Men

Our new lasts and leathers are here in Boyden's Shoes for Men

W. B. McClurkan & Co.
EVERYTHING TO WEAR
OHIO AT SEVENTH

Special Tomorrow

Hope Domestic

15c

(A Yard)

It was advertised wrong yesterday—it read 19c instead of 15c a yard

Children's Muslin Teddies 49c

Children's Black Sateen Bloomers 25c (A Pair)

Boys' Knee Pants $1.00 (All Sizes)

Men's Athletic Union Suits 75c (All Sizes)

Saul's Shoe Department
"A Store in Itself"
See That Bargain Counter of Shoes!
Dresses at $10.00, $15.00 and $25.00

SAUL'S

"The Store That Sells as It Advertises"

NewspaperARCHIVE® NewspaperARCHIVE®

The Adventure of the Empty House

By A. CONAN DOYLE

Copyright, 1921, by Harper & Bros. Published by special arrangement with The McClure Newspaper Syndicate.

The story thus far:

The Honorable Ronald Adair, second son of the Earl of Maynooth, was found murdered one night in the house where he lived with his mother and sister. He had been playing whist that afternoon with Mr. Murray, Mr. John Hardy and Colonel Moran. He had lost a little, but a few days before he and Colonel Moran, as partners, had won over four hundred pounds. So his losses could not have troubled him. He went to a front, second-floor sitting room at ten o'clock. When his mother and sister returned about an hour later they found the door locked. On getting no return they had broken in and found him shot dead by an expanding revolver bullet. There was no revolver in the room. A fire was burning and a window was open but a bed of crocuses under the window was undisturbed. On the table were some money and some papers on which the young man had apparently been figuring his losses or gains at cards. Dr. Watson, made familiar with the methods of Sherlock Holmes, follows the case and tries to reason it out as his old friend would have done. In the evening he went to look at the house. In the crowd about him he noticed a plain-clothes man and an awkward old fellow with some books under his arm, who was quite put out when Watson jostled him.

Later in the evening the old bookseller came to see him, threw off his disguise and revealed himself at Sherlock Holmes. Watson fainted from surprise and joy, for the last he had known of Holmes he had disappeared in Switzerland over a precipice with his enemy Moriarty. Holmes explained that he had never gone over the precipice, but had climbed up the cliff to a ledge.

Then seeing above him a friend of Moriarty who tried to kill him by dropping a stone on him, Holmes fled through the mountains and escaped, always afraid of Moriarty's friend, who knew he was living. That was three years before. He had returned to London when he heard of the Adair Murder. He and Watson went out and entered the back of an empty house opposite Holmes' room in Baker street.

PART FOUR.

I crept forward and looked across at the familiar window. As my eyes fell upon it, I gave a gasp and a cry of amazement. The blind was down, and a strong light was burning in the room. The shadow of a man who was seated in a chair within was thrown in hard, black outline upon the luminous screen of the window. There was no mistaking the poise of the head, the squareness of the shoulders, the sharpness of the features. The face was turned half-round, and the effect was that of one of those black silhouettes which our grandparents loved to frame. It was a perfect reproduction of Holmes. So amazed was I that I threw out my hand to make sure that the man himself was standing beside me. He was quivering with silent laughter.

"Well?" said he.

"Good Heavens!" I cried. "It is marvelous."

"I trust that age does not wither nor custom stale my infinite variety," said he, and I recognized in his voice the joy and pride which the artist takes in his own creation. "It really is rather like me, is it not?"

"I should be prepared to swear that it was you."

"The credit of the execution is due to Monsieur Oscar Meunier of Grenoble, who spent some days in doing the moulding. It is a bust in wax. The rest I arranged myself during my visit to Baker street this afternoon."

"But why?"

"Because, my dear Watson, I had the strongest possible reason for wishing certain people to think that I was there when I was really elsewhere."

"And you thought the rooms were watched?"

"I knew that they were watched."

"By whom?"

"By my old enemies, Watson. By the charming society whose leader lies in the Reichenbach Fall. You must remember that they knew, and only they knew, that I was still alive. Sooner or later they believed that I should come back to my rooms. They watched them continuously, and this morning they saw me arrive."

"How do you know?"

"Because I recognized their sentinel when I glanced out of my window. He is a harmless enough fellow, Parker by name, a garroter by trade, and a remarkable performer upon the jew's harp. I cared nothing for him. But I cared a great deal for the much more formidable person who was behind him, the bosom friend of Moriarty, the man who dropped *the rocks over the cliff, the most cunning* and dangerous criminal in London. That is the man who is after me tonight, Watson, and that is the man who is quite unaware that we are after him."

My friend's plans were gradually revealing themselves. From this convenient retreat the watchers were being watched and the trackers tracked. That angular shadow up yonder was the bait, and we were the hunters. In silence we stood together in the darkness and watched the hurrying figures who passed and repassed in front of us. Holmes was silent and motionless; but I could tell that he was keenly alert, and that his eyes were fixed intently upon the stream of passers-by. It was a bleak and boisterous night and the wind whistled shrilly down the long street. Many people were moving to and fro, most of them muffled in their coats and cravats. Once or twice it seemed to me that I had seen the same figure before, and I especially noticed two men who appeared to be sheltering themselves from the wind in the doorway of a house some distance up the street. I tried to draw my companion's attention to them; but he gave a little ejaculation of impatience, and continued to stare into the street. More than once he fidgeted with his feet and tapped rapidly with his fingers upon the wall. It was evident to me that he was becoming uneasy, and that his plans were not working out altogether as he had hoped. At last, as midnight approached and the street gradually cleared, he paced up and down the room in uncontrolable agitation. I was about to make some remark to him when I raised my eyes to the lighted window, and again experienced almost as great a surprise as before. I clutched Holmes' arm and pointed upwards.

"The shadow has moved!" I cried.

It was indeed no longer the profile, but the back, which was turned toward us.

Three years had certainly not smoothed the asperities of his temper or his impatience with a less active intelligence than his own.

"Of course it had moved," said he. "Am I such a fareial bungler, Watson, that I should erect an obvious rummy and expect that some of the sharpest men in Europe would be deceived by it? We have been in this room two hours, and Mrs. Hudson has made some change in that figure eight times, or once in every quarter of an hour. She works it from the front, so that her shadow may never be seen. Ah!" He drew in his breath with a shrill, excited intake. In the dim light I saw his head thrown forward, his whole attitude rigid with attention. Outside the street was absolutely deserted. Those two men might still be crouching in the doorway, but I could no longer see them. All was still and dark, save only that brilliant yellow screen in front of us with the black figure outlined upon its center. Again in the utter silence I heard that thin, sibilant note which spoke of intense suppressed excitement. An instant later he pulled me back into the blackest corner of the room, and I felt his warning hand upon my lips. The fingers which clutched *me were quivering. Never had I known* my friend more moved and yet the dark street still stretched longely and motionless before us.

But suddenly I was aware of that which his keener senses had already distinguished. A low, stealthy sound came to my ears, not from the direction of Baker street, but from the back of the very house in which we lay concealed. A door opened and shut. An instant later steps crept down the passage—steps which were meant to be silent, but which reverberated harshly through the empty house. Holmes crouched back against the wall and I did the same, my hand closing upon the handle of my revolver. Peering through the gloom, I saw the vague outline of a man, a shade blacker than the blackness of the open door. He stood for an instant and then he crept forward, crouching, menacing, into the room. He was within three yards of us, this sinister figure, and I had braced myself to meet his spring, before I realized that he had no idea of our presence. He passed close beside us, stole over to the window, and very softly and noiselessly raised it for half a foot. As he sank to the level of this opening, the light of the street, no longer dimmed by the dusty glass, fell full upon his face. The man seemed to be beside himself with excitement. His two eyes shone like stars, and his features were working convulsively. He was an elderly man, with a thin, projecting nose, a high, bald forehead and a huge grizzled moustache. An opera hat was pushed to the back of his head, and an evening dress shirt-front gleamed out through his open overcoat. His face was gaunt and swarthy, scored with deep, savage lines. In his hand he carried what appeared to be a stick, but as he laid it down upon the floor it gave a metallic clang. Then from the pocket of his overcoat he drew a bulky object, and he busied himself in some task which ended with a loud, sharp click, as if a spring or bolt had fallen into its place. Still kneeling upon the floor, he bent forward and threw all his weight and strength upon some lever, with the result that there came a long, whirling, grinding noise, ending once more in a powerful click. He straightened himself then, and I saw that what he held in his hand was a sort of a gun, with a curiously misshapen butt. He opened it at the breech, put something in, and snapped the breech-block. Then, crouching down, he rested the end of the barrel upon the ledge of the open window, and I saw his long moustache droop over the stock and his eye gleam as it peered along the sights. I heard a little sigh of satisfaction as he cuddled the butt into his shoulder, and saw that amazing target, the black man on the yellow ground, standing clear at the end of his foresight. For an instant he was rigid and motionless.—Then his finger tightened on the trigger. There was a strange, loud whis and a long, silvery tinkle of broken glass. At just instant Holmes sprank like a tiger onto the marksman's back and hurled him flat upon his face. He was up again in a moment, and with convulsive strength he seized Holmes by the throat, but I struck him on the head with the butt of my revolver, and he dropped again upon the floor. I fell upon him, and as I held him my comrade blew a shrill call upon a whistle. There was the clatter of running feet upon the pavement and two policemen in uniform, with one plain-clothes detective, rushed through the front entrance and into the room.

"That you, Lestrade?" said Holmes.

"Yes, Mr. Holmes. I took the job myself. It's good to see you back in London, sir."

"I think you want a little unofficial help. Three undetected murders in one year won't do, Lestrade. But you handled the Moleney Mystery with less than your usual—that's to say, you handled it fairly well."

Tomorrow—The Mystery of the Empty House, continued.

Dr. J. S. Nelson, Dentist, 402 American Nat'l Bank Bldg. 295-301c

Dr. Duval, eye, ear, nose, throat. Testing eyes for glasses a specialty. 222 American Nat'l. Bank Bldg. 310-15tc

Southwestern Glass & Paint Company
(Formerly Western Glass and Paint Co., Successors to P. S. Tullis)
WHOLESALE AND RETAIL
All Kinds Glass, Paint, Wall Paper and Picture Frames
WE INSTALL GLASS
PHONE 2175 712 NINTH STREET

ITCH!
MONEY BACK WITHOUT QUESTION
If "HUNT'S GUARANTEED SKIN DISEASE REMEDIES" (Hunt's Salve and Soap) fails in the treatment of Itch your druggist is fully authorized to return to you the purchase price.
A Medford, Oklahoma man, among thousands who praise HUNT'S SALVE, says:
"Some people dislike to call it the Itch, but candor compels me to admit I had it badly. Your Hunt's Salve, however, cured me after many other remedies had totally failed.
"HUNT'S GUARANTEED SKIN DISEASE REMEDIES" (Hunt's Salve and Soap) are especially compounded for the treatment of Itch, Eczema, Ringworm, Tetter and other itching skin diseases, and is sold on our money-back guarantee by all reliable drug stores.
Remember, if it fails it costs you nothing, to give it a trial at our risk.
THE MILLER DRUG STORE, 737 Ohio Avenue

Columbia Grafonola
Now at Pre-War Prices

Shaw-Chambers Company
Columbia Dealers
in
WICHITA FALLS
607 Seventh Phone 5123

MEYER
Certified Drugs
Peroxide of Hydrogen

The strength and efficacy of peroxide of hydrogen depends upon its being bottled and sealed *fresh*. It quickly loses its potency and becomes practically worthless if long exposed to air.
Meyer Peroxide of Hydrogen—tested for its purity—is bottled and sealed as soon as made.
Its purity, potency and permanency are guaranteed by the largest drug house in the world, of 69 years' established character.
Look for the Meyer label — the sure sign of pure drugs.
Meyer Brothers Drug Company
St. Louis
The Largest Drug House in the World
Castor Oil Aspirin Iodine
Milk of Magnesia Epsom Salt
And Other Household Drugs
5N
CERTIFIED PEROXIDE OF HYDROGEN
LOOK FOR THE MEYER RED DIAMOND

You must say BAYER Aspirin
"Bayer" on Genuine Aspirin—say "Bayer"
Warning! Unless you see the name "Bayer" on package or on tablets you are not getting genuine Aspirin prescribed by physicians for twenty-one years and proved safe by millions. Take Aspirin only as told in the Bayer package for Colds, Headache, Neuralgia, Rheumatism, Earache, Toothache, Lumbago and for Pain. Handy tin boxes of twelve Bayer Tablets of Aspirin cost few cents. Druggists also sell larger packages. Aspirin is the trade mark of Bayer Manufacture of Monoaceticacidester of Salicylicacid.—adv.

COLDS—
WHY LET THEM LINGER?
To get rid of a cold quick—to keep it from lingering on, day after day—*that's* the thing!
—And there are thousands of people who can tell you that the best way to get rid of a cold *quick* is to use Hunt's Lightning Oil!
When you feel your chest or throat *becoming* congested, simply apply Hunt's Lightning Oil. Note the pleasant feeling of warmth it imparts. Feel the tingling of the stimulated circulation. And best of all, notice how quickly you are freed from the wretched discomfort so common to bad colds.
And for sore throat too, Hunt's Lightning Oil will greatly surprise you. Apply this penetrating, healing medicinal oil at night—and in the morning you will want to recommend Hunt's Lightning Oil to all sufferers from sore throat or colds.
Whether you have a cold now, or not, get a bottle of Hunt's Lightning Oil *from your druggist* and be prepared. It only costs 35c, and when you DO catch cold you'll be mighty glad to have it on hand.
A. B. Richards Medicine Co., Sherman, Texas
HUNT'S LIGHTNING OIL

THE PEOPLE OF THIS CITY
WILL BE interested in knowing that the WICHITA ICE AND REFRIGERATING COMPANY has been purchased from Dr. J. W. Greenwood and is now known as the WICHITA ICE COMPANY.
The management is installing new equipment, which will increase the output from 60 to 130 tons daily, and by so doing will be in a position to take care of the wants of all patrons; furthermore, you will find our wagons delivering ice the year 'round.
It is the desire of this concern to give to the people of Wichita Falls a SERVICE unsurpassed by any ice company in this vicinity, and we hope to serve you in such a way that when you think of SERV-ICE you will think of the WICHITA ICE COMPANY.
Wichita Ice Company
OFFICERS
T. J. Taylor, President Frank Kell, Vice-President
J. T. Gant, Secretary and General Manager
DIRECTORS
T. J. Taylor, J. T. Gant, Frank Kell, George E. Wells, S. W. Sibley

THE MERRY JOURNEYS OF MARY JANE

"Now you've fixed up a real treat" said Old Hullaballoo to Mary Jane

Mary Jane and Old Hullaballoo the Hound
MARY JANE and Old Hullaballoo had been good friends ever since Mary Jane had been big enough to toddle around and pull Hullaballoo's ears, and try to tie knots in his tail.
Well, one day Old Hullaballoo came back home all tired out, with his tongue hanging out, and the first thing he said to Mary was "Have you anything good to eat in the house?" Mary said "I'll see" and she went in and looked all around.
There were some apples, and tomato ketchup, and sweet cider, and eggs. But Hullaballoo said he wasn't hungry for these things. So Mary made up a nice spread of bread and some delicious Mary Jane Syrup, and took it out.
"Now you've fixed up a real treat" said Hullaballoo. "That's something I like." And he ate every bit of it.
Then he said: "If I were a smart little girl like you, instead of an old hound dog, I'd tell the world that Mary Jane Syrup was the very finest spread anybody could possibly use."
And that's why Mary Jane is telling everybody that Mary Jane Syrup is the best thing you could possibly give every little boy and girl—on waffles, pancakes or corn bread.
LOOK FOR the next story about "Mary Jane and the Fairy King."
FREE For all children. The complete set of 20 Mary Jane Fairy Tales, beautifully illustrated. Sent free upon receipt of one Mary Jane Label taken from can of Mary Jane Syrup. Write Corn Products Refining Company, Argo, Illinois.
A Grand Old Name
is Mary Jane—a name just as sweet and delicious as the sorghum flavored syrup you get when you ask your grocer for "Mary Jane."
For hotcakes, biscuits, and sliced bread for the children there's no syrup tastier.
It costs you less than most syrups. Get a can today at your grocer's.

MARY JANE SYRUP
WITH THAT DELICIOUS SORGHUM FLAVOR
W. E. KINGSBURY
District Sales Representative
300 North Ervay St., Dallas, Tex.

NEWSPAPER ARCHIVE® NEWSPAPER ARCHIVE®

THE WICHITA DAILY TIMES

THE TIMES PUBLISHING COMPANY
(Printers and Publishers)

Published every week-day afternoon and on Sunday mornings.

Phone 4392
(Private branch connecting all depts.)

Entered at the Postoffice at Wichita Falls as second-class mail matter.

MEMBERS OF THE ASSOCIATED PRESS
The Associated Press is exclusively entitled to the use for republication of all news dispatches credited to it or not otherwise credited in this paper and also the local news published herein

MEMBER OF UNITED PRESS
MEMBER AMERICAN NEWSPAPER PUBLISHERS' ASSOCIATION

THURSDAY, MARCH 31, 1921.

NORTH DAKOTA AND THE NON-PARTISAN LEAGUE.

Reports from North Dakota that a movement is about to be launched for the recall of the governor and other state officials who have been connected with the Non-Partisan League administration of the state's affairs can readily be credited. Financial affairs in that state are in a bad way, mainly, it is alleged, as the result of the attempt of the state to enter many lines of private business It has built, or is building local and terminal elevators, has entered into the milling business, gone into the hail insurance business, built packing plants and cold storage houses, gone into the banking business and has entered other lines of business.

All of these enterprises demanded money, explains Charles Moreau Hagar in the April Review of Reviews, and it appears that the state's handling of financial matters was its worst bungle. In order to get funds to carry on its various enterprises it created a state bank and passed a law requiring that all state, county, township, city and school district and funds of public institutions must be deposited in this bank. In theory these funds were to be redeposited in the local banks where they were formerly held. But it did not work out this way. Pretty soon large amounts of money were tied up in the state elevators and other projects. Funds were deposited in those local banks whose owners were supporting the Non-Partisan League Partisanship rather than sound business principles governed the state bank. The state then voted about $17,000,000 in bonds to carry through its projects .

Dissatisfaction began to grow against the program of the Non-Partisan League The Anti-League forces in 1920 initiated laws that provided for the deposit of the public moneys in the local banks as they had been before the state bank was created. This withdrew large sums from the state bank. Then came the general financial stringency and the grain holding movement among the farmers. The results can easily be imagined. The state was unable to market its bonds, the funds of the state bank were tied up in incompleted state projects. Dissatisfaction with the Non-Partisan League administration has grown to strong proportions. The situation is summarized in Mr. Hagar's article as follows:

"Two fundamental theories are on trial in North Dakota: One is that a strictly agricultural state has within itself enough loanable funds to finance its natural and healthy growth and that by tax collections it can dictate to foreign capital the terms on which it can do business in the state. If successful here it may mean similar effort in many western states. The other is the idea that men without business experience, many of them financial failures, are, because of political prowess, competent to manage successfully a vast scheme of state-owned enterprises better than they can be operated by private capital under sound regulations

"Just how the state is to return to "normalcy" is not yet settled At present a recall of the state officers is being considered by the anti-League es. 'We have some six millions of tax money tied up in frozen loans and state industries,' said a prominent business men of Bismarck 'Unless the Bank of North Dakota can sell its bonds it eventually will have to close and with it will go the other state experiments We can clean house by the recall route if no other way' The league leaders, who are also the managers of the state's institutions, looking to the political effect of their campaign elsewhere, are desperately clinging to the toppling structure and declare that they will keep it from falling. Maybe—but it is far from an encouraging outlook.

"One thing is certain North Dakota must soon take one of two courses—either prove that its expansive scheme of high finance is practical, or wipe the slate and start over on a less visionary path '

Editorial Echoes

How Lansing and Wilson Fell Out.
(Current Opinion)

'It is a fact which Mr. Wilson has taken no trouble to conceal that he does not value the advice of lawyers except on strictly legal questions'

The above statement is made by ex-Secretary Lansing in one of the opening chapters of his new book on 'The Peace Negotiations" It illuminates many things. It explains, for one thing, the antagonism between the minds of Wilson and Lansing all through the peace negotiations Mr Wilson began his career as a lawyer and, apparently, is going to finish his career as a lawyer. His estimate of the legal mind is, therefore, all the more interesting and it has played an amazing part in the great crisis of world affairs of the last few years.

Mr Lansing was the only lawyer on the peace commission representing this country at Versailles. He "queered" himself even before the commission started, with Mr. Wilson, by a strong protest against the president's going to Europe If the protest had been heeded, Mr Lansing would have been the head of the delegation. After that, as Mr Lansing admits, his motives were distrusted by the president

At almost every turn in the negotiations it now transpires, Mr Lansing's mind was working at cross-purposes with that of his chief He was not only opposed to Wilson's going but, after they were in Paris, he opposed the latter's sitting in the peace conference, his idea being that Mr. Wilson could dominate the situation better by keeping out of the hurly-burly and intrigue and directing affairs from without. He was so opposed to Mr. Wilson's ideas for a covenant of the League of Nations that he declined, when requested by Colonel House, to revise Mr. Wilson's draft of the covenant with a view to harmonizing their views, finding them too divergent to be harmonized.

Mr. Wilson's methods were equally distasteful to Mr. Lansing. Waiting in vain for Mr. Wilson to formulate instructions for the American delegates, Mr. Lansing at last took it upon himself to ask the legal advisers of the commission to prepare a skeleton treaty and then furnished a copy to the other commissioners for consideration, but did not send a copy to the president. When, at a meeting of the commission, the president learned what had been done without his knowledge, he "at once showed his displeasure and resented the action taken" and said, "with great candor and emphasis," that he did not intend to have lawyers drafting the treaty of peace!

The root of the difficulty between the two men may be seen in Mr. Lansing's idea of a league covenant. His fundamental principle was "the equality of nations in times of peace." On this he would have built the covenant. He opposed article 10 as a violation of this principle—if not in words, in its ultimate effect. He opposed the system of mandates for the same reason; also the authority placed in the hands of the five great powers by the covenant of the league. He was opposed to any covenant that provided for the employment of international force and preferred to rely upon "judicial settlements."

Mr. Lansing's idea seems to conform pretty closely to that of Mr. Root and Mr. Hughes. If President Harding ever gets down to brass tacks in forming his new association of nations, it will probably be formed very closely on Mr. Lansing's model. It is the sort of covenant which a legal mind is most apt to form and most apt to accept.

What is the matter with it? In the first place, the principle upon which it rests is a legal fiction. The equality of nations, either in times of peace or of war, is no more of a reality than the equality of individuals. It is not a fact, it is a figment of the mind. Before the law, but nowhere else, all men may be held equal and before an international court all sovereign powers may be held equal—Liberia with Great Britain, Hayti with the United States, Monaco with France. If all we want in a league of nations is an international court, with no means of enforcing its decisions, the equality of all nations may be a good working hypothesis. Mr. Lansing's conception of a league seems never to have gone beyond this. It is quite possible that that is also true of Mr Root and Mr. Hughes. But it was not true of Mr. Wilson or General Smuts or Lord Robert Cecil and no such international court could have met the situation which Lloyd George, Georges Clemenceau and Woodrow Wilson had to face in the winter of 1918-19, and which Europe is facing today

In the two most critical periods of his administration, President Wilson has been unfortunate in having for secretary of state a man whose mind was hopelessly at variance with his own. In his diplomatic intercourse with Germany and Austria, before our entry into the war, he had Mr. Bryan How much Mr. Bryan had to do with the wobbly character of our policy toward Mexico can only be surmized; but we have the Austrian ambassador's advices to his government as evidence that Mr Bryan was privately assuring him that a critical note from our government was meant for home consumption only and we know that Mr Bryan's mind stalled when the correspondence with Germany reached the real business stage, and that he quit summarily

Mr. Lansing did not quit. He not only stayed in the game but, upon his return to this country, he abstained from all outward signs of antagonism and when he spoke he advocated the ratification of the treaty, covenant and all It must be said, also, that his diagnosis of the political effect of Mr. Wilson's acts and of the effect upon public sentiment, as indicated by his memoranda from time to time, were surprizingly accurate. Mr. Wilson, had he taken Mr. Lansing into his confidence more, might have avoided the terrible cropper that came to him in the Senate. Yet it is also evident that, in what he had in mind to do at Paris, Mr. Wilson found as little help in Mr. Lansing as he had found before in Mr Bryan.

Mr Lansing's account has the flavor of good taste, candor and freedom from personal bitterness. There is no word of venom in it, no aspersion of Mr Wilson's motives. On the face of the account, his loyalty to his chief in act if not in thought, was very nearly unimpeachable. And yet we have an uneasy feeling that the convictions which he admits to have displayed in Paris to Bullitt—a young subordinate official resigning his post in a fury at Wilson—he did not successfully conceal at all times from the foes of Mr Wilson in Washington, and that his objections to the league and to the Shantung settlement may have had something to do with shaping the fight made in the United States senate against ratification.

JUST FOLKS

By EDGAR A. GUEST.

Feet.

I got a cowlick, an' it stands
Up straight, an' I got dirty hands,
An' if it shows a single speck
I have to go an' wash my neck,
An' every day Ma squints an' peers
To see if I have washed my ears;
But I ain't ever really neat
All on account of having feet.

These feet of mine are always wrong.
I mustn't shuffle 'em along
Or kick a stone that's in the way,
Or if I do someone will say:
"I wish you'd lift your feet a bit,
The way you walk gives me a fit'
Those shoes were new a week ago
An' now you've busted out the toe.'

They're always peckin' at me, too,
For standin' like the fellers do.
And' just because my toes turn in,
The teacher makes the pupils grin
By tellin me ten times a day;
"Please turn your toes the other way;"
An' even when I'm in my seat
She kicks if I just swing my feet.

If I get nervous an' I put
One shoe upon the other foot,
Or scrape the floor, they say: "My land!
Is that the way a boy should stand?"
An if I rest 'em on a chair,
Ma says: "Don't put your feet up there'"
An' if I sit on them they roar;
"Please put your feet upon the floor!"

I'm tired of all this talk,
About the way I stand or walk,
An' anyhow it seems to me,
At least as far as I can see,
My feet aren't any different than
The other fellers round here, an'
Some day my temper will explode—
It ain't my fault I'm pigeon-toed.

The United Public Health Service says the presence of pellagra in the south varies inversely with the family income

WHY?—

Does a House Have Chimney Pots?

(Copyright, 1920, by The Wheeler Syndicate, Inc.)

The tall chimneys which are characteristic of factories, power plants, and other places where heat is used for the generation of energy, and the chimney pots to be seen on top of dwellings, have much in common, for the two work along the same principle—that a constant supply of oxygen is essential to the burning of a bright, well-heating fire In fact, the rate at which a draught of air travels through the burning coals is directly responsible for the rapidity at which the fire burns, and it is for this reason that the opening of draughts above and below a furnace will cause a rapid rise in temperature, while cutting off the supply of air keeps the flame at a low ebb

The rate at which this draught of air travels through the burning substance depends, in large part, upon the height of the flue above the fire, and when a grate or furnace does not "draw" well, the difficulty can often be overcome by the addition of an extension known as a "chimney pot"—to the top of the chimney. This has the effect of increasing the draught and operates along the same lines as the towering chimneys necessary to cause a sufficient volume of air to pass through the factory fires.

Tomorrow—WHY is "April Fools' Day" so called?

Little Benny's Note Book

By Lee Pape

Me and Puds Simkins and Sid Hunt was up in my setting room Sundey afternoon and we started to talk about wat a meen soak Lew Davis was for not reporting for spring baseball practice jest because he wasent elected captin of the Invisibles, Puds saying, I tell you wat lets do, lets send him a insulting letter

Like fun, we mite all be arrested for corrupting the mail, sed Sid Hunt

O, I never thunt of that, sed Puds, and I sed, I tell you wat, Ill get the dictionerry and we'll take a lot of long werds out of it and make a letter and it will sound insulting without enybody being axuilly able to prove it.

Wich we started to do taking us about a hour to write it and this being it

Baromer bodkin'

We take this Byzantine opportoonity to tell you we think you are a Carpathian cassowary and a dithyrambic duplication, and not ony that but you are a big electro-chemical embassy of a expostulation and a fibrous flocculated finnikin of the worst fossilogy. If you dont beleeve that, you can gavot to gazetteer, you dried up globular gyroscope of a habituated heterdox. You Jurassic jurisdiction, now you know wat we think of you, you marsupial megatherium.

Respectfully, Benny Potts, Puds Simkins and Sid Hunt.

Being pritty insulting looking of a letter, and jest wen we was going to take it out and mail it we found out we dident have eny stamp.

I tell you lets wat, lets stick it under his door, I sed.

Wich we went out to do, and on the way who did we meet but Lew Davis himself eating candy out of a bag, and we stopped a wile to give him a chance to give us some, and he gave us each 2 hunks and we tore up the letter out of grattitude

HAMBONE'S MEDITATIONS

Copyright, 1921 by McClure Newspaper Syndicate.

IT'S JUST AS DEADLY AS GOLF

OVER EIGHT HUNDRED FEET OF ROAD PAVING COMPLETED

VERNON, TEXAS, March 31—Over 800 feet of pavement has been laid on the road leading east of Vernon and part of the Colorado-to-Gulf highway. Work was suspended two days on account of cold weather and to enable workmen to better the water supply. According to the superintendent, R. H. Standifer, an attempt is being made to employ only white married men in the project.

OLD STANDBY, FOR ACHES AND PAINS

Any man or woman who keeps Sloan's handy will tell you that same thing

ESPECIALLY those frequently attacked by rheumatic twinges. A counter-irritant, Sloan's Liniment scatters the congestion and penetrates without rubbing to the afflicted part, soon relieving the ache and pain.

Kept handy and used everywhere for reducing and finally eliminating the pains and aches of lumbago, neuralgia, muscle strain, joint stiffness, sprains, bruises, and the results of exposure.

You just know from its stimulating, healthy odor that it will do you good! Sloan's Liniment is sold by all druggists—35c, 70c, $1.40.

Sloan's Liniment Paints enemy

"A SHINE IN EVERY DROP"

Black Silk Stove Polish is different. It does not dry out; can be used to the last drop; liquid and paste one quality; absolutely no waste; no dust or dirt. You get your money's worth.

Black Silk Stove Polish

is not only most economical, but it gives a brilliant, silky lustre that cannot be obtained with any other polish. Black Silk Stove Polish does not rub off—it lasts four times as long as ordinary polish—so it saves you time, work and money.

Don't forget—when you want stove polish, be sure to ask for Black Silk. It isn't the best stove polish you ever used—your dealer will refund your money.

Black Silk Stove Polish Works, Sterling, Illinois.

Use Black Silk Air Drying Iron Enamel on grates, furniture, stove-pipes, and automobile tire rims. Prevents rusting Try it.

Use Black Silk Metal Polish for silverware, nickel, stoves or brass. It works quickly, easily and leaves a brilliant surface. It has no equal for use on automobiles.

Get a Can TODAY

There's Some "Pep" To This Boy.

Here FORCE isn't needed. This youngster radiates good health; he breathes it from every pore of his young, sturdy body, and is alive from the roots of his hair to the tips of his toes.

See how he goes after that punching bag, as though he were going to eat it up! What snap!—what ginger and vim!—the very personification of vigor itself!

But there are thousands of other boys who do need FORCE; who are pale, sickly and have no appetite; who are devoid of stamina, lacking in animation, languid, dull, and irritable.

If your boy is of the latter type give him a chance to develop naturally and normally. FORCE, the master rebuilder, will help to build for him a firm, solid foundation of physical strength that will stand in his favor through life. FORCE is sold by reliable druggists everywhere. Good for men, women and children.

"It Makes For Strength"

Sole Manufacturers: Union Pharmacal Co. New York Kansas City

Force TONIC

The Master Rebuilder

Mack Taylor Drug Co., Distributors.

MURINE FOR YOUR EYES Night and Morning. Have Strong, Healthy Eyes. If they Tire, Itch, Smart or Burn, If Sore, Irritated, Inflamed or Granulated, use Murine often. Soothes, Refreshes. Safe for Infant or Adult. At all Druggists. Write for Free Eye Book. Murine Eye Remedy Co., Chicago

SHERWIN-WILLIAMS PAINTS AND VARNISHES

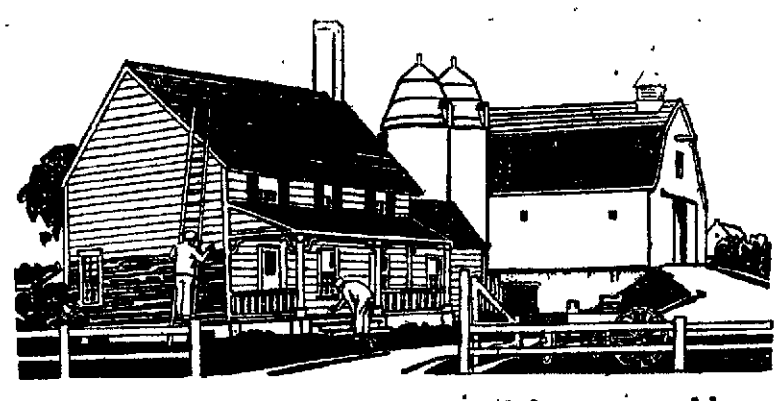

SWP Sherwin-Williams HOUSE PAINT

costs less than cheap paint either way you figure it. SWP saves *by the job*, because its greater covering power requires smaller gallonage. It costs less *by the year*, because 1 painting with SWP outlasts 2 or 3 repaintings with low priced paints.

S-W Commonwealth BARN PAINT

gives barns their best possible protection because it not only stands all water, but is especially made to resist ammonia gases, which most paints can't stand. Made in a bright, handsome red, or fine gray, easy to apply, with great cover, very economical.

S-W PHENOLENE
A Powerful Disinfectant
is five times deadlier to germs than carbolic acid, but free from every danger in personal use. Sprays on fabrics and walls without discoloring them, and is a splendid gargle or douche.

S-W CARBOLIC-OI
Coal-Tar wood preservatives
is the heaviest, most efficient oil produced from coal tar. It brushes well, penetrates deeply, remains in the wood, makes cheap timber give prime service and reduces upkeep costs.

WALL PAPERS
for every room
Warm grays, cool tans, stripes, all-over designs, grass-cloths. Tones and designs that will give almost any desire effect.

THE SHERWIN-WILLIAMS CO.

COVER THE EARTH

813 Ohio Avenue
Telephone 5024

PROFESSIONAL DIRECTORY

ATTORNEYS

Ralph P Mathis W. H. Caldwell
MATHIS & CALDWELL, Lawyers
418 First Natl Bank Bldg Phone 6[illegible]

COOK, SPENCER & BAILEY
Attorneys-At-Law
720-722 American National Bank Bldg
Phone 5307

CARRIGAN, MONTGOMERY, BRITAIN & MORGAN
Lawyers
Suite 320, First National Bank Building

GUY ROGERS
Attorney-at-Law
1005 07 Commerce Building
Telephone 2976

John C. Kay J. W. Akin R O Kenley
KAY, AKIN & KENLEY
Room 505, New City National Bank Bldg.

T. F. Hunter W. L. Scott
HUNTER & SCOTT
Attorney-at-Law
Suite 204-207 First Nat'l. Bank Bldg
Phone 5421.

County Attorney's Office Phone 6[illegible]
WAYNE SOMERVILLE
Lawyer

J. R. OGLE
Lawyer—Notary Public
311 City National Bank Building
Phone 2353

AYNESWORTH, WILLIAMS & WATKINS
Attorneys-at-Law
203-04-05 Morgan Bldg. Phont 5355

FITZGERALD & HATCHITT
Lawyers
612-616 Clint Wood Bldg. Phone 5117

W. E Wilson C. Kyran Walsh
WILSON & WALSH
Attorneys-At-Law
General Practice in all Courts.
416-17 Morgan Bldg. Phone 3971

E. W. Nicholson C. B Felder
NICHOLSON & FELDER
Attorneys-at-Law
721-723 Commerce Bldg.

REB V. NIXON
Lawyer
690 Bob Waggoner Building.
Telephone 5491.

E. L. Fulton Raymond M. Myers
FULTON & MYERS
Attorneys-at-Law
218-220 Bob Waggoner Bldg Phone 6300

ELMER C. DE MONTEL
Attorney-at-Law
600 City Nat'l. Bank Bldg. Phone 6179

Wm. N. Bonner Jouette M. Bonner
BONNER & BONNER
Attorneys
Eleventh Floor City Nat'l Bank.

O. D. BEAUCHAMP
Lawyer
General Practice in State and Federal Courts 6 McClurkan Bldg.

E. G. HENDRICKS
Lawyer
419-420 City Nat'l Bank Bldg.

BULLINGTON, BOONE, HUMPHREY & HOFFMAN
314-2 Commerce Bldg.

Bernard Martin Ben G. O'Neal
MARTIN & O'NEAL
Attorneys-at-Law
Offices 412-414 Clint Wood Bldg.

E. E. FISHER
Lawyer
With T F. Hunter Phone 5421
204-6 First National Bank Bldg

WALTER NELSON
Attorney-at-Law
714-716 Commerce Bldg.
Phone 5486

FLETCHER S. JONES
District Attorney
Phone 5514 Wichita Falls, Texas

C. C. McDonald B Y. Cummings
M'DONALD & CUMMINGS
Lawyers
General Practice Civil and Criminal, State and Federal Courts. 308 City National Bank Bldg, Phones 2974 and 2264.

E. H GIPSON
Attorney-at-Law
Room 420, First National Bank Bldg.
Phone 2521 Wichita Falls, Texas

PAUL A LANGFORD
Attorney-at-Law
(With Walter Nelson)
714-16 Com. Bldg Phone 5486

ROBT. A. LYLE
Lawyer
22 Hines Bldg., Wichita Falls, Texas
Office Phone 3065 Res. Phone 2260

P. B. Cox J. W. Keys
COX & KEYS
Attorneys-at-Law
Suite 500-4 Clint Wood Bldg. Phone 5491

OSTEOPATHIC PHYSICIANS

Dr. A. O. Schariff
Dr. R. H. Peterson
308-10 Morgan Bldg. Phone 3666

ATTORNEYS

WAYLAND H. SANFORD
Attorney-at-Law
609 Commerce Bldg.

ROBERT E. HUFF
Attorney-at-Law
Prompt Attention to all Civil Business
Notary Public in Office
Office Rear First National Bank

E. M. MANN
Attorney-at-Law
224 National Bank of Commerce Bldg.
Phone 5428

DAVENPORT WILSON & THORNTON
Lawyers
311-315 Kemp & Kell Building.
Phone 6836

W. B CHAUNCEY
Lawyer
508-510 Clint Wood Bldg. Phone 5424

W. F. Weeks, Harry C. Weeks, Tarlton Morrow, Chas L. Francis, H. G. King, J. A. Harrison and B. W. Tipton.
Attorneys-at-Law
Eleventh Floor Commerce Building

EWING CLAGETT
Attorney-at-Law
Phone 3028 317 Kemp & Kell Bldg.

CHAS. W. DICKEY
Lawyer
Suite 6 McClurkan Bldg.

F. G. SWANSON
Lawyer
308 City National Bank Building
Office Phone 3248 Residence 2602

Howard Mays John Mays
MAYS & MAYS
Attorneys-at-Law
City National Bank Bldg. Phone 2355

DENTIST

DR. R. G. ANDERSON
Dentist
Phone 3265 520-22 Commerce Bldg.

STEVENS AND WHITE
Dentists
Room 413 First Nat'l. Bank Bldg.
Phone 2230.
Residence. Stevens, 3608; White 6186

CHIROPRACTORS

F. L. MYERS
Graduate Chiropractor
614 American National Bank Building
Phone 2298. Hours. 9 to 12, 2 to 5, 6 to 7.

ARCHITECTS—CIVIL ENGINEERS

SANGUINET, STAATS & PATE
Architects
1005-1006 City National Bank Bldg.

ISBELL & METCALFE
Civil Engineers and Surveyors
Basement of Court House
Office Phone 2053

AUDITORS AND ACCOUNTANTS

L. S. Slade A. L. Elliott
SLADE & ELLIOTT
Public Accountants
Phone 3999 813½ Ohio

PHYSICIANS AND SURGEONS

DR. R. E. HILBURN
Eye, Ear, Nose and Throat
404 American National Bank Bldg.
Office Phone 3614 Residence 3345

DR. Wm. L. RHODES
Eye, Ear, Nose, Throat
Phone 3265 518-20-22 American Natl. Bank-bldg., Wichita Falls, Texas.

DR. CURTIS ATKINSON
Physician and Surgeon
Office First National Bank Building
Office Phone 6823 Res Phone 5610

DR. HARGRAVE'S PRIVATE HOSPITAL
Only Surgical, Obstetrical and Gynecological Patients Admitted.
306 Brook St Phone 6141

DR. EVERETT JONES, Surgeon
Residence Phone 2038
DR. Q. B. LEE, Surgeon
Residence Phone 5030
DR. G. B. KIEL, Internal Medicine
Residence Phone 5329
DR. C. W. STEVENSON, Internal Med.
Residence Phone 3656
DR. W. L. PARKER
Residence Phone 3883
Suite 604 Bob Waggoner Bldg.
Telephones 4311-4312

ABSTRACTORS

THE CENTRAL ABSTRACT CO.
Quick and Accurate Service
Basement New City National Bldg.
Phone 2855

GUARANTEE ABSTRACT & TITLE CO.
Phone 5661-6981.
Basement Clint Wood Bldg.

DETECTIVE AGENCIES

Robt. Goodfellow, Pres, W. A. Miller, Sec.-Treas; D C May, Gen. Field Mgr.; R D Martin, Attorney.
Representative in the Principal Cities
GOODFELLOW DETECTIVE AGENCY
Friberg Bldg, Wichita Falls, Phone 6608
Tidwell Building, Graham
Prompt Service Our Motto
Graham, Tex. and Wichita Falls, Tex.

NEWSPAPER ARCHIVE® NEWSPAPER ARCHIVE®

NOTHING IS DONE BY RECENT CONGRESS TO CHECK IMMIGRATION

NET RESULT IS LESS RESTRAINT THAN ANY TIME FOR FOUR YEARS PAST.

MATTER NOW RESTS IN AN INCONCLUSIVE STATE

Public Generally Thinks That a Drastic Measure Was Passed By Congress.

By MARK SULLIVAN
National Political Correspondent of the New York Evening Post and the Wichita Daily Times
(Copy'rt 1921, by N Y Evening Post.)

WASHINGTON, March 31 —The great bulk of the people are under the impression that something drastic was done by the recent congress to check immigration. The truth is nothing whatever was done. In fact, the net result of the last congress is to leave immigration under potentially less check than at any time for four years past

During the war congress passed an act requiring every immigrant coming to the United States to have his passport vised by the United States consulate at the point of departure This was a wartime measure, but it was universally held desirable to extend it as a partial check until there shall be a thorough revision of our immigration laws Congress meant to extend it, but did not succeed satisfactorily

On the day preceding adjournment that is on March 2, congress passed an amendment to the consular appropriation extending this requirement and appropriating $600 000 to carry out it Congress had done this and nothing else, its intention would have been safely carried out. But the next day in the haste of closing congress passed a conflicting statute This latter was a measure repealing all war time legislation The conflict between the two measures immediately raised a question and the two statutes were submitted to the attorney general for a decision as to which prevails

Taking It for Granted.

In that inconclusive state the matter now stands For the moment until a decision is made by the attorney general the state department is taking it for granted that the regulation stands and is still requiring that passports of immigrants be vised

What the public generally thinks is that a drastic immigration restriction bill was passed by the recent congress And so it was But it was not passed until within ten days of the close of the session That made it possible for President Wilson to veto it by doing nothing about it And nothing is exactly what Mr Wilson did

Various explanntions are given for Mr. Wilson's inaction The true one is that he submitted it for advice to one of his cabinet officers Secretary of Labor Wilson, who has been generally favorable to free immigration and that he later reported that the bill would be difficult to carry out and that in his opinion, there is not any need for restriction anyhow

An additional explanation given may be included under the general description of bills that die in the heat of closing days that it "was lost in the shuffle" because the president did not feel that he had time to give adequate consideration to it.

All the explanations come to the same conclusions, namely that the bill which passed the senate by a vote of 60 to 2 and the house by 298 to 40 was prevented from becoming a law by the president's failure to sign it

Exactly What It Was.

Immigration today stands exactly where it was before all the public feeling arose which everyone thought was going to express itself in a law. In the extent that it has been changed at all, it has been changed toward making it easier, because, if the attorney general interprets the conflicting statutes in favor of the broader one, then we will have lost even that small safeguard that lies in the passport requirement

The effort to be more careful about immigration has overwhelming public support. Probably the public attitude on it is even stronger than the house vote of 7 to 1, or the senate of 30 to 1 The opposition to restricting immigration, as shown in the hearings and in the debates, was practically confined to a small but competent and effective group of large commercial interests, and to the Hebrews, who are the only race whose leaders took any organized action in opposition The fact that among the party leaders and others there is widespread daily discussion of what the coming session will do about the tariff and none of immigration would indicate that we are more concerned about making a little money next year than with the more fundamental question of the kind of country our children will have to live in

VERNON AMERICAN LEGION ADDS 100 NEW MEMBERS

VERNON, TEXAS, March 31 — One hundred new members have been obtained thus far in the American legion campaign for membership in the local post. The army team is now in the lead in securing memberships. Flags on the courthouse daily indicate the progress of the race between the army, navy and air service teams

The drive for new members will close Thursday night. The goal set by the Vernon organization was the signing of every ex-service man in the county

The local post will also attempt to organize a ball club Numbers of surrounding towns have already written requesting games.

STOMACH UPSET?

Get at the Real Cause—Take Dr. Edwards' Olive Tablets

That's what thousands of stomach sufferers are doing now Instead of taking tonics, or trying to patch up a poor digestion, they are attacking the real cause of the ailment—clogged liver and disordered bowels.

Dr. Edwards' Olive Tablets arouse the liver in a soothing, healing way. When the liver and bowels are performing their natural functions, away goes indigestion and stomach troubles.

Have you a bad taste, coated tongue, poor appetite, a lazy, don't-care feeling, no ambition or energy, trouble with undigested foods? Take Olive Tablets, the substitute for calomel.

Dr. Edwards' Olive Tablets are a purely vegetable compound mixed with olive oil You will know them by their olive color. They do the work without griping, cramps or pain.

Take one or two at bedtime for quick relief. Eat what you like. 15c and 30c,

NEWS SUMMARY

WASHINGTON —Abolishment of census bureau and creation in its place of a bureau of statistics which would handle all of the nation's statistical work is being considered by the administration as a part of the general departmental reorganization plan

CHICAGO—Plans for the expenditure of $10,000,000 during the next five years for new buildings and institutes for scientific research are being considered by officials of the University of Chicago

BERLIN —Further long notes have been exchanged between the inter-allied commission and the German government in which the allies claim Germany has failed to complete the delivery of arms and material

LONDON —The Helsingfors correspondent of the London Times says a council of war at Moscow has decided upon the concentration of troops on the frontiers of Poland, Rumania and the Caucasus Minister of War Trotsky is said to be seeking four million men

DOORN, HOLLAND — The former German crown prince, Frederick William, has returned to Wieringen after spending Easter with his parents

LANSING, MICH —Because of an opinion by the state supreme court virtually nullifying the search and seizure section of the Michigan prohibition law, state officials are planning a new statute to provide the authorities with power to proceed against rum runners

STOCKHOLM.—A dispatch to the Degens Nyether from Helsingfors says the Russian soviet social democratic executive has been imprisoned, together with many members of the party Prominent bolsheviki throughout the provinces are being arrested, the dispatch adds

LOS ANGELES—Libert H Gary, head of the United States Steel company, who has arrived here on a pleasure trip, declines to discuss reports that the corporation is planning to establish a line of steamers to carry steel from the Atlantic to the Pacific coast through the Panama canal

WASHINGTON —Mrs Harding was hostess at the white house yesterday to delegates to the annual conventions of the Association of Collegiate alumnae and the Southern Association of Collegiate women

QUEENSTOWN — Fourteen hundred Irish boys and girls will leave for the United States this week

NEW YORK —A $5 000 000 structure to be known as the Woman's National club and which will be a club house for members of the 365 women's organizations here, will be erected near Fifth avenue, according to plans.

LONDON.—A Berlin dispatch to the Times says the trial of war crime prisoners has been further delayed.

SAN FRANCISCO —Minoru Oku and Karu Ouima, Japanese diplomats, have arrived here on their way to Europe to attend a meeting of the commission of the League of Nations on economic blockade

CHICAGO —Local restaurant proprietors who are members of the American Caterers' association, have agreed to charge for food not more than double the cost of the food. They have also decided to pay all overhead expenses out of the 100 per cent profit.

SUSPEND PROPOSED FREIGHT INCREASES GRAIN SHIPMENTS

WASHINGTON, March 31 —Suspension of proposed freight rate increases on grain and grain products from Kansas City, St. Louis and Missouri river points to points in Illinois was ordered today by the interstate commerce commission The increases were postponed until July 30

Proposed increases in class and commodity rates from New York and Atlantic Seaboard territory to Louisiana and Mississippi were ordered suspended until August 29

The operation of a tariff to reduce from sixty thousand to thirty-three thousand pounds the minimum carload sugar weights in the west, southwest and middle west was ordered suspended until July 30

JURY RENDERS JUDGMENT AGAINST BANK FOR $500

A jury in the county court of law Wednesday evening returned a verdict of $500 against the City National Bank of Commerce in favor of Lillie Farrington The latter brought suit for the alleged forgery of her name on a check which she contended the bank had cashed The case was submitted to the jury on two special issues The issues were whether the check was a forgery and whether she was present at the time that the check was cashed The jury answered each of the issues no"

Court house garage for service Phone 2434 C L Bradford, manager 331-6tp

RENE VIVIANI SAYS FRANCE INTENDS TO SETTLE HER DEBTS

By WEBB MILLER
United Press Staff Correspondent

PARIS, March 31 —Rene Viviani in his conference with President Harding yesterday declared France intends to honor her debts according to Washington correspondents of Paris newspapers.

L'Information's dispatch said Viviani told the president France would pay the debts and that all she asked was delay to strengthen her financial situation

The dispatch said Viviani pleaded for American membership in the League of Nations and assured the president that members of the league seem to agree to the demand for abolishment of article 10

Stephen Lauzanne who accompanied Viviani to the United States cabled the Matin at length on the attitude of the Americans

"There seems to be a distrust of European countries" he said Americans believe an effort is being made to draw them into European quarrels to evade payment of debts

"Viviani will argue in this fashion his dispatch said, 'that what France owes, she owes She is too honest to repudiate her debts and too dignified to discuss them France never will beg. She hopes her creditors will act toward her as she acts toward her creditors'

TEN MILLION DOLLAR SLASH IN PAYROLL

CHICAGO, March 31 —A ten million dollar annual slash in the payroll of the International Harvester company starts tomorrow

The 45,000 employes involved in the wage reduction have been receiving an aggregate pay of between $70 000 000 and $80,000,000

Men on piece work and hourly basis have been cut 20 per cent and officials and salaried employes trimmed ten per cent, according to officials A few employes were cut five per cent

Dr. Green dentist easy workman Special prices on all work done now 805½ Eighth street 308-30tp

Vitamines were named ten years ago by Casimir Funk, a polish chemist

Any sand can become quicksand if there is an upward flow of water

POSING AS RANGERS, 4 MEN STEAL AUTO

Machine Belonging To Judge Wm. N Bonner Is Taken From Downtown Street.

Four men said to have posed as Texas rangers are being sought by the police in connection with the theft of an automobile from Alderman W N Bonner Wednesday night The car was parked at the side of the City National bank building while Judge Bonner was at work in his office, and is believed to have been taken by a quartet which appeared at a Scott street garage and attempted to rent a machine All the men it is said were armed and represented that they were rangers

Mr Bonner's machine was a four passenger Chandler comparatively new

This was the only machine reported stolen Wednesday night, but a car owned by J H Karabee which was recovered Wednesday afternoon was stolen Tuesday This loss was not reported to the police until late Wednesday and the car was found abandoned near Archer City a few hours after the officers started their search It was also stolen from the City National bank building

PARSONS AND GANT WELL NEAR DUNCAN MAKES 500 BARRELS

Special to The Times

DUNCAN OKLA March 31 —The Parsons and Gant well in section 34 is making 500 barrels of oil from the 2,079 foot sand according to reports Wednesday afternoon The well extends the pay a half mile east from the Pivick well which was reported to be showing strong Wednesday

The Pivick made one flow over the derrick before it was mudded in by the order of a conservation agent

S S BOSTON SUCCUMBS TO BRIEF ILLNESS HERE

S S Boston aged 63 years died at a local hospital early Wednesday morning after a short illness He had lived in this city for many years and had been in the employ of the Fort Worth and Denver railroad as a machinist for twenty years

Mr Boston was taken to the hospital a short time ago from his residence 503 Adams street but failed to rally to the medical treatment

He leaves a widow two sons and one daughter J M Boston of San Diego, California, Harry Boston and Mrs. Susie White, both of this city, are the children

Funeral services will be held Sunday afternoon conducted by the Odd Fellows, of which Mr Boston was a member Burial will be in Riverside

Temperature at the center of the earth is estimated at 2700 degrees Fahrenheit

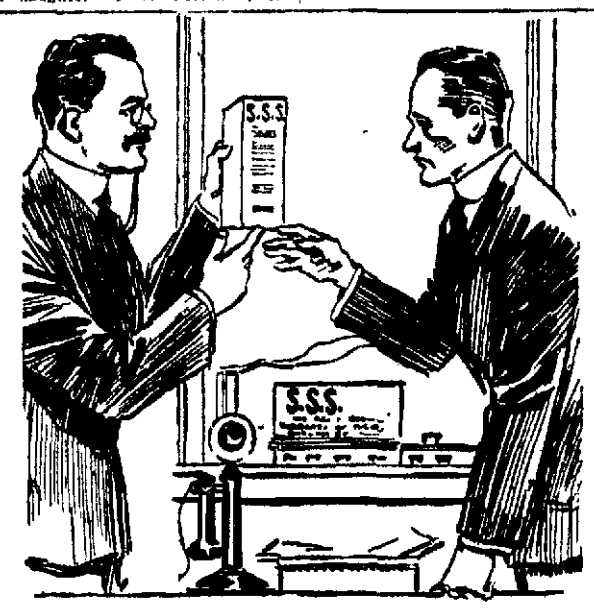

Are You Old and Tired at 40? Take a Tonic!

Why friend, you're just in the prime of life at 40! There's no excuse for your playing out at this age What you need is a general, all-around toning up of the system—particularly the blood.

Medical science tells us a person who takes good care of himself or herself should not become infirm with age until around the sixtieth year Certainly 40 is far too early

Take care of yourself, friend; that's what is necessary for health. Get plenty of sleep Eat plain, substantial foods. Exercise in the fresh air Keep your system well flushed out And above all things keep your blood pure!

Wholesome blood gives you life and vigor; bad blood makes you dull and listless Maybe that's exactly what ails you now! Try cleansing the impurities and poisons from your blood stream and see if it doesn't bring back the old time spring and vigor to your muscles. Thousands have had that experience.

For this cleansing, you will find S.S.S., the famous old herb remedy, excellent indeed. S.S.S. has given a light step and a sparkling eye to hosts of people who thought they were "through" at 40, but who in reality needed only a thorough blood cleansing to make them feel young again.

Get S.S.S. from your druggist today—right now, while your health is on your mind. Start taking it at once, then write in detail about your physical condition to Chief Medical Advisor, 859 Swift Laboratory, Atlanta, Georgia, and he will give you individual expert advice free.

S.S.S.
FOR THE BLOOD
Standard for over 50 years

Swift Specific Co.,
Dept. 859, Atlanta, Ga.
Please send me your free booklet on S.S.S.
Name.....
St. or R. F. D.....
Town..... State.....

Perkins-Timberlake Co.
ASSOCIATED STORES

9th and Indiana 9th and Indiana

Most Every Man Has a Desire To Be Well Dressed

Our Stock of Spring Suits

For Men and Young Men Is Now Complete With All the New Things

The arrival of about 100 new Suits in the past ten days has made our stock very complete and now you can find in our enlarged clothing section everything for the man who seeks the newest.

The colors and styles this season are very pleasing. All-wool fabrics, and shown in sizes such as stouts, stubs and regulars. These Suits are priced—

$29.50 to $59.50

(We Invite You to Visit Our Clothing Section—Main Floor)

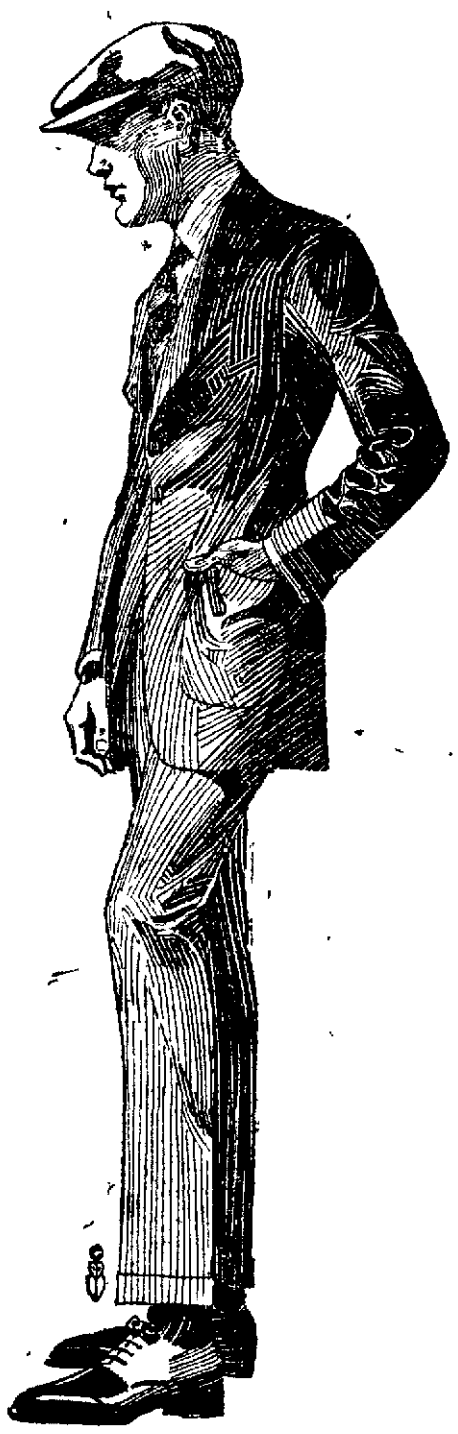

Men's Ties Very Special

One lot of about 20 dozen Men's Four-in-Hand Ties, good grade silk, excellent colors. Priced **55c**

Fifteen dozen Men's Four-in-Hand Ties, very pretty quality and colors. These Ties we consider excellent values. They are priced **$1.00**

(Furnishing Goods Section—Main Floor)

Perkins-Timberlake Co. 9th and Indiana Perkins-Timberlake Co.

Kill That Cold With

HILL'S CASCARA BROMIDE QUININE
FOR Colds, Coughs AND La Grippe

Neglected Colds are Dangerous

Take no chances. Keep this standard remedy handy for the first sneeze.

Breaks up a cold in 24 hours — Relieves Grippe in 3 days—Excellent for Headache

Quinine in this form does not affect the head—Cascara is best Tonic Laxative—No Opiate in Hill's.

ALL DRUGGISTS SELL IT

"SWEET VIOLET"

Red Sour Pitted Cherries

From New York, the original home of Cherries, they bring to you a breath of the cherry orchards with a tang and zest all their own.

Pies are a real treat when made with "Sweet Violet" Red Pitted Cherries.

At Your Dealer's

Goodner Wholesale Grocer Co.
DISTRIBUTORS
1403 Scott Avenue Phones 5783-5674

SEEDS—

For the Garden and Field

BEANS—Including Red Valentine, Stringless Green Pod, Black Wax, Golden Wax, Refugee, Pinto.
BLACKEYED PEAS, ONION SETS, SEED POTATOES, RADISHES, PEAS, LETTUCE, CARROTS, BEETS, OKRA, SPINACH, MUSTARD, ETC.
WATERMELON—Tom Watson, Georgia Rattlesnake, Halbert Honey, Klockley Sweets, Florida Favorites, etc.
CANTALOUPES—Rockyfords, Eden Gems, Burrell's Gem, Banana.
SEED CORN—Goldmine, Silvermine, Squaw, Oklahoma White Wonder, Yellow Dent, Bloody Butcher, Adams' Early, etc.
CANE SEED—Red Top and Amber.
FETERITA, MAIZE, KAFFIR, MILLET, PEANUTS, PINTO BEANS, ETC.

Mail Orders Shipped Same Day Received

MARICLE COAL & FEED CO.
Phone 5437

NEWSPAPER ARCHIVE® NEWSPAPER ARCHIVE®

"THE BEST SHORTSTOP SINCE HONUS WAGNER"

Rabbit Maranville To Work In All Games Played Here Between Pirates and Spudders.

HOW THEY'LL HIT.

The following batting order of the Pittsburgh Pirates who play here Saturday and Sunday has been received by Will Gray:
Rigber, left field
Maranville, shortstop
Mokan center field
Burnhart third base
Whitted right field
Pierney or Cutshaw, second base.
Grimm, first base
Schmidt, Wilson, catcher
Adams, Cooper, Hamilton, Ponder, Carlson, Zinn, Eberhard, Glassner, pitcher
Rohwer, utility outfielder.

RABBIT MARANVILLE

The best shortstop since Honus Wagner That is fandom s universal opinion of Rabbit Maranville the shortstop of the Pittsburgh Pirates of the National league who appear here against the local tossers Saturday and Sunday Maranville is a newcomer in a Pirate uniform having become the property of the Pittsburgh club through the biggest player swap of the past winter in which players Southworth Nicholson and Barbare and a wad of cash went to Boston for the midget wonder

Maranville was not sent away from Boston in the trade because his ability was slipping but because the Boston club was so desperately in need of players for all positions that they practically were forced to part with their star for players who would fill three positions Maranville has been the mainstay of the Boston Braves for years and it was mainly through his ability that the beantown entry after a poor start in 1914 came down the stretch like a house afire and not only won the National league banner but also licked the Philadelphia Athletics of the American league four games in a row for the championship of the world

Maranville is the smallest player in stature in the major leagues being but five feet and one half inches in height and tipping the scales at 155 pounds But what he seems to lack in stature he makes up in ability He is quick as a cat on his feet, and while not a heavy slugger is one of the most timely hitters in the game today

Maranville is a native of the Bay state where until the present season his entire career in baseball has been spent He was born on November 11 1891 at Springfield Mass and entered professional ball with the New Bedford (Mass) club of the old New England league in 1911 He remained there until the fall of 1912 when he was secured by the Boston club With the exception of 1918 which he spent in the navy he has been with the Braves continuously until sent to the Pittsburgh club

The deal which sent Maranville to the Pirates was one of the longest drawn out and most complicated in the history of the game no less than five clubs being implicated at one time It was the concensus of opinion at the time the deal went through that the Rabbit would make the Pirates a pennant winner, and from the form he has displayed in the spring training work it begins to look as though the predictions of the fans might come true

HEAVYWEIGHTS WILL NOT ENGAGE IN ANY EXTENSIVE TRAINING

Carpentier And Dempsey To Take No Chances On Becoming Stale Before Bout.

By HENRY L. FARRELL
United Press Staff Correspondent

NEW YORK March 31—Jack Dempsey will not start training for the big battle until the middle of May, according to Jack Kearns his manager

The champion will continue doing theatrical work with a little light training on the side until six weeks before he meets Carpentier

Dempsey won't need a lot of work and he's been keeping himself on edge ever since he whipped Willard," Kearns said here today

It was a big mistake getting ready for that bout with Bill Brennan Dempsey started too soon and the bout was postponed several times so that we were really getting ready for three months

We can't always tell but what this fight might have to be postponed at the last minute requiring more training and we don't want to go into training against that Frenchman at

Carpentier will not engage in any long training bout The Frenchman will arrive in this country until the middle of May and it seems probable that Dempsey will pitch training tents about the same time.

SPUDDERS POUND BALL FOR 11 TO 3 VICTORY

McDonald And Clark Wallop Sphere With a Vengeance And Lead Attack.

ABILENE, TEXAS, March 31—The Spudders snowed the West Texas league champions under yesterday with a fusillade of long drives which netted them an 11 to 3 victory McDonald and Clark, in particular, had a field day with the willow and led the attack with a single double and circuit drive each

Manager Salm gave Darrough, Ruth and Hudspeth a chance on the mound and each one had the game well in hand while tossing them up

Weather conditions were anything but favorable for the matinee A high cold wind played havoc with the balls driven to the outfield while the players had difficulty in keeping warm

Score

WICHITA FALLS—	AB	R	H	PO	A	E
Moore lf	5	1	1	0	2	1
Gross ss	2	3	1	2	1	1
McDonald 3b	4	0	3	2	3	1
Clark 2b	4	3	3	5	1	0
McElwee rf	5	1	1	0	0	0
Comstock, 1b	5	0	1	0	0	0
Thrash cf	4	0	1	3	0	0
Kitchens c	5	0	0	5	2	0
Darrough, p	3	0	1	0	1	0
Ruth p	1	0	0	0	1	0
Hudspeth, p	1	0	0	0	0	0
Totals	39	11	11	27	8	3

ABILENE—	AB	R	H	PO	A	E
Hendrix, rf	3	0	1	1	0	0
Milam lf	4	0	1	0	0	0
Pechtol cf	3	1	0	3	0	0
Kizziar 1b	3	1	0	11	10	1
Etheridge 3b	3	0	2	1	2	0
Kemper 2b	3	0	0	0	1	0
Hain ss	3	0	1	4	0	1
Lewis c	3	1	0	7	2	0
Crowson p	1	0	0	0	0	0
Wilson p	2	0	0	0	5	0
Curtis rf	1	0	0	0	0	0
Hamever rf	1	0	0	0	0	2
xPhilpott	1	0	0	0	0	0
Totals	30	3	5	27	10	4

xPhilpott batted for Crowson in the fifth

The game by innings—

Spudders	1	0	3	0	2	3	0	2	0	—11
Abilene	0	0	0	2	1	0	0	0	0	—3

SPORT BRIEFS

Ty Cobb claims the distinction of working the first squeeze play of the season It was made in the seventh inning of yesterday s game at Ranger Texas between the Detroit Tigers and the Columbus American association club when Ty played the ball to the left of the pitcher's box and Flagstead scored

Johnny Layton of Sedalia Mo three cushion billiard champion, was in Detroit today preparing for his title match with Gus Copulos of Detroit They are to play six blocks of 50 points, beginning tomorrow

In an effort to discourage gambling Manager Tris Speaker of the Cleveland Indians will not announce his pitchers overnight during the regular season The Indians are scheduled to play the San Antonio Texas league team again today

'Goldie" Rapp the New York National star infielder who was ill in a New Orleans hospital for several days has joined the team at Mobile Ala

'Babe' Ruth is out of the game with the New York Yankees suffering from a sprained wrist

Dr Emanuel Lasper and Jose R Capablanca will tonight begin the sixth game of their chess tournament at Havana which will decide the championship of the world

After losing two games to the Memphis team of the Southern association the Boston Americans are in Jackson Tenn today where they will line up against the second team in an exhibition game

Al Pierotti for the Boston Nationals second team and Ira Townsend for the regulars pitched such good ball yesterday that neither side was able to score in the seven inning game played at the Galveston training grounds

Jack Reynolds Cedar Rapids Iowa welterweight wrestling champion title claimant, defeated Jack Collins of Montreal in straight falls at Peoria last night

Newspaper men gave Clonie Tait Canadian lightweight champion a shade over Johnny Mendelsohn local lightweight in their 10 round no-decision bout at Milwaukee last night

Miss Charlotte Boyle of the New York Swimming association won the national American amateur athletic union 100 yard swim at Cleveland last night in one minute 7 1-5 seconds Her time was within one second of the record

Roy Jellife of Yale representing the New York Athletic club won the national junior 50 yard swimming title at Rochester last night time 26 1-5 seconds

Kansas State Agricultural college Missouri university will hold a dual track meet at Columbia, Mo, May 7

LEWIS AND ZYBSZKO WIN WRESTLING MATCHES

KANSAS CITY, MO March 31—Strangler Lewis flopped Tom Drank last night twice the first fall in 17 minutes with a headlock, the second tumble in three minutes with a body hold

Stanilaus Zybszko mastered Allan Eustace in straight falls by toe holds

CAPABLANCA DEFEATS LASKER IN FIFTH CHESS GAME

HAVANA, March 31 — The fifth chess game of the championship between Dr Emanuel Lasker and Jose Capablanca was won early today by Capablanca The victory came on the forty-sixth move

The four previous games were draws

Missouri vs. Kansas.

COLUMBIA MO, March 31—The University of Missouri and the Kansas State Agricultural College will meet in a dual track meet here the morning of May 7 Athletic Director Clevenger announced today

Fort Worth 4; White Sox 1.

CORSICANA, TEXAS March 31—Fort Worth defeated the White Sox regulars here yesterday 4 to 1 Davenport s wildness proved costly.

LATEST IN

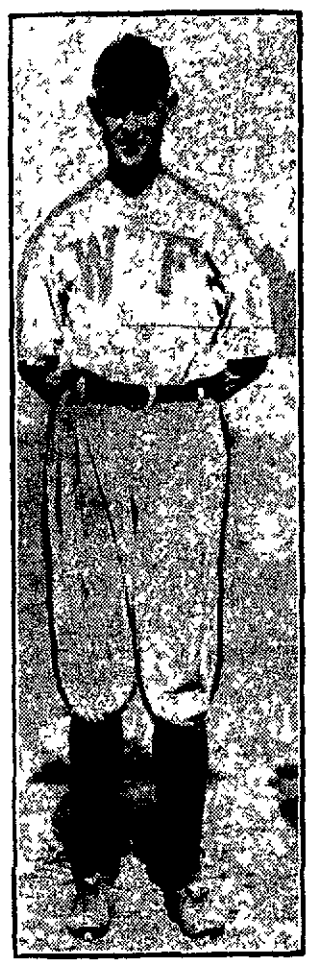

JIM SEWELL

Manager Walter Salm now has one less hurler to worry about Jim Sewell arrived yesterday in response to a telegram from Walter, who demanded a little action and wanted to know what Jim was going to do this season

The Spudder vet was not particularly pleased to run into the cold snap and does not count on doing much limbering up until the sun comes out ore strongly He worked out a bit in his own back yard before reporting and says the old souper' is in just as good condition as it ever was He claims he has discovered a new delivery that will prove baffling to the Texas league swatters this season and one which will preserve his arm for several more seasons

Jim was the most consistent pitcher Salm had on his roster last year The big fellow turned in 14 victories and dropped only six He had an earned run average of 2 43

FRANK BANCROFT DIES AFTER LONG ILLNESS

CINCINNATI, March 31—Frank C. Bancroft, 75, business manager of the Cincinnati Reds and a national baseball figure, died at Deaconess hospital last night. He had been ill many weeks. Bancroft retired from baseball last winter. He was born in Lancaster, Mass., and was a Union drummer boy in the civil war.

CUB PITCHING STAFF WILL MAKE CHICAGO CLUB A CONTENDER

No Pennants Are Predicted But First Division Club is Looked For.

By ERNEST B MYERS
(Written for the United Press)

CHICAGO March 31 — It would hardly be fair to Johnny Evers to predict that the Cubs will win the pennant It would not be unjust however to say that he has a club that will give a battle for the championship

Followers of Evers are predicting that he will have a first division club easily Their contentions appear to be certain considering the three wonderful pitchers he has in Alexander, Vaughn and Tyler This trio alone with a little help at the plate is capable of assuring the Cubs a berth in the first division

Alexander is in better condition than he ever was Tyler looks stronger than he has been in three years, and Vaughn is ready to work regularly with them If Alexander does not win more than thirty games he will be the most disappointed man in baseball

Evers needs a fourth regular on the staff He has hoped to make it 'Speed" Martin or Abe Bailey, but neither has come up to expectation Virgil Cheeves is an excellent prospect but he is only 20 years old Jones, Zuhr and York are young southpaws who have a chance to travel with the club

Strong Behind Bat.

The Cubs will be strongly fortified behind the bat with Killifer, O Farrell and Daly O Farell is an improved backstop with the best arm in the league

There will be one change in the infield Oscar Grimes covering the initial sack formerly graced by Merkle and Barber Grimes is not graceful but can play the bag and hit Terry, Holocher and Deal will occupy the other bags, with Kelleher and Warner as utility men

The addition of Maisel has added speed and ability to the outfield as well as bolstered up the batting strength of the team Maisel is an aggressive and hustling player and seems a likely candidate for the cleanup position

The Cubs will not have to worry about the fielding strength of the club Their pitching looks to be in good hands and all they will have to do to be a first division team will be to deliver a little steady hitting

See the bargains in our window for next Monday and Tuesday Noble-Little Hardware company 609 Seventh street. 321-3tc

GREAT YEAR DUE FOR COLLEGE TRACK TEAMS

Appearance Of French Runners Will Create Much Interest In Intercollegiates.

By HENRY L. FARRELL
United Press Staff Correspondent

NEW YORK, March 31—Track and field athletics will have the greatest season of history this summer

The Penn relays, the "intercollegiates' and the 'nationals," the three classics of the American track, will be conducted on the most elaborate lines

The Penn relays will be almost a miniature Olympics, with a strong international flavor lent by the presence of English and French college teams The games will be much more representative nationally, also, as many institutions, especially the United States Naval academy, will be represented for the first time

The appearance of the French team promises to create as much interest and real competition as the English team that came over last spring and broke a world s relay team record

Andre, a hurler, high jumper and runner, perhaps will be the most noted member of the French team He competed at the Olympic games and proved himself one of the most versatile performers in the field

Intercollegiate competition will be augmented this year by the first national intercollegiate meet which is to be held after the eastern intercollegiate and western conference and the various other sectional meets

The 'national intercollegiates" is the idea of the University of Chicago which will stage the event on June 11 It is planned to have represented the eastern colleges, the Southern conference Missouri valley, Rocky mountain, Pacific coast, Western and other conferences

The national championships likewise will be conducted on more extensive lines Los Angeles will stage the meet early in July The date is a departure from the usual custom of holding the meet late in the summer Robert S Weaver, president of the A A U, was instrumental in having an early summer time set in order to permit college athletes to compete before they have broken training

SPORT SHOTS

By Paul W. Larkin

Tex Living Up to "Rep."

We were told by those who had played with him that Tex McDonald could hit .700 in pretty nearly any league in the country and if his spring work can be used as a criterion Tex will live up to all the nice things that have been said about him He has been pickling the old apple right on the nose in every game and those drives that have failed to go safe have left his bat with a resounding whack that ordinarily spells "base hit' His blows are not of the Texas leaguer variety but are solid thumps

Good Batting Practice.

The Spudders couldn't have had any more batting practice had they remained at home than they received in Abilene yesterday The shoots served up by the opposing hurlers were made to order for the locals and they belted them to all corners of the lot Had Jake Miller and Buddy Tanner been in the line-up the boys might have been scoring yet While Jake is still a trifle off his feed he expects to be in shape to start the series with the Pirates Saturday Abe Bowman was left at home also to nurse a knee that has been giving him no little amount of trouble

Panthers Repeat.

We stated a few days ago that the White Sox had not succeeded in forcing the champion Panthers to accept defeat in two years Kid Gleason s charges tried again yesterday but once more were handed the short end of the score They still have three more chances to avenge themselves, however, and once that wrecking crew composed of Hooper, Collins Sheely et al gets going right there should be a different tale

Pirate Regulars Coming.

Nothing but first string men will appear here in the Pirate lineup Saturday and Sunday, according to the advance batting order sent by Manager Gibson Maranville, Carey and all the other stars will cavort around the park, as will Johnny Mokan, Carl Eberhard and Jimmy Zinn Eby will probably hurl the opener, or at least start it while Jimmy, the Spudder's erstwhile Sunday twirler, will be used on that day as of yore by Gibson Local fans are now hoping that the cold wave will have passed by Saturday so that all will be able to go at top speed

Tanner Takes Up Golf.

Golf now has another ardent devotee "Buddy' Tanner is the latest to take up "cow pasture pool," and like all the rest who have played it once, he s gone wild about the game We had to smile the other day when Buddy" was telling us about his first day out—how he 'topped his drives," etc He's mastered the language anyway Fans who have heard 'Buddy" on the ball field know that he already has one of the assets of a golfer He must be picking the game up quickly or else Will Gray had an off day yesterday He and Will did 24 holes despite the high wind and Will admits that he only won 3 up

Great Place Hitter Coming.

One of the greatest place hitters in the game will be here with the Tigers next Monday and Tuesday Managers, players and writers agree that not since the day of little Willie Keeler has there been a player who has been able to place a ball as accurately as Chick' Shorten, the Tiger outfielder He does not hit for distance, but for place, and is satisfied to see the ball drop safely and get credit for a single Incidentally, he is one of the greatest fielders in the game 'Tis said that two of his catches in Navin park last year still stand out as the fielding features of the season.

Saw "Chick" Break In.

We happened to see "Chick" Shorten when he broke into professional baseball He and Steve O Neill broke into the professional game together on the Worcester (Mass) club in the old New England league and both were stars their first years out "Chick' lasted only one season in that league and was drafted by the Providence club in the International He burned up that league with his speed and the following year was captured by the Tigers He would play in every game of the season with any club other than the Tigers but Cobb s club has always had an overabundance of sterling outfielders and Chick has been forced to divide his time with someone else

See the bargains in our window for next Monday and Tuesday Noble-Little Hardware company, 609 Seventh street 321-3tc

MEYERS THROWS TALABER TWO OUT OF THREE

CHICAGO ILL March 31—Johnny Meyers middleweight wrestling champion of the world, threw Lou Talaber of Chicago in two out of three falls last night

Cubs 7; San Francisco 3.

SAN FRANCISCO March 31—The Cubs beat San Francisco here yesterday 7 to 3. They play Oakland today

ATHLETES IN HIGH SEAS ROMANCE

A romance on the high seas which began when the Princess Matoika steamed out of New York last August with American Olympic athletes was brought to light recently with the announcement of the engagement of nineteen-year-old Miss Alice Lord of Brooklyn, N Y, and Richard Landon of Yale, present high jump champion of the world Miss Lord, one of the foremost of the world s high divers, was one of the team of swimmers and divers that made the trip to Belgium last summer. On the same ship was the high jumper They had never met before and when introduced it was a case of 'love at first sight Since that time they have been in each other s company much of the time No date has been set for the wedding

The SPORTLIGHT by Grantland Rice

(Copyright 1920 New York Tribune Inc.)

"SOMETHING SEEMS TO WHISPER—"
(Continued)

Something seems to whisper where the sky is blue,
Those who wish to find me in a week or two
Will have to search some booklet running through a wood,
To grab me while I m fishing, where the fishing s good"

'Something tells me when I hear the robin and the grackle
That I shall grab my rod and my battered box of tackle
That I shall slip my hat on all bedecked with hooks
And beat it for the open and the land of bubbling brooks"
—A D H.

THE KID AND SPORT.

The average kid has a pretty rough and tumble time of it in this fairly rough and tumble existence

His main recreation is short and in this respect he has been enfiladed, flanked surrounded and almost shut off from his supplies First, the tax on athletic goods threw the bulk of its big burden on the kid alone

The tax doesn t affect the business man to any extent, but it hits the average kid buying baseball bats, gloves, balls etc midway between the eyes And this comes at a time when every possible encouragement is being given the youngsters to take up some clean sport

In the same way the advance in prices at various ball parks has landed heavily on those who will be the supporting fans of the future

The practical elimination of the twenty-five cent seats blocked his entrance to the field

The different major league clubs could make no wiser move than to install a kid's day at least once a week where only a light admission would be charged for all under sixteen years of age

Any number of high sounding speeches are being made in behalf of the welfare of the youngsters, but in the meanwhile they are taxing him out of playing a game on one side and high charging him out of seeing it on the other

THE "HELL-FOR-LEATHER" SERIES.

Many thousands still recall the two international polo contests of 1913 and 1914

In 1913 the old Big Four of America rode to triumph In 1914 the British team broke through in one of the most desperate of all polo engagements Now, after a seven-year lapse the first of America s advance guard is landing on British soil to prepare for the coming counter charge of June Of the old Big Four only Devereux Milburn is left A new team with the exception of this brilliant star, will lead the charge against a strong British line-up where conditions are now too young to call for any advance opinion as to who will win

But at least sufficient data has been gathered from both teams to suggest an even battle and one of the closest cup contests ever played

It will be a hell-for-leather' series all the way across

HOW TO BAT.

Stand up and take a healthy swing,
In manner bold without restraint,
Let set against the pitchers fling
Then hit em where Tris Speaker ain't

The only champion who refused to step up and bolster his income tax during Rickard s winter carnival was Johnny Kilbane. Kilbane refused point-blank to defend his title even for a lot of money This is the spot where some official boxing board should convene a meeting and appoint a pair of new contenders to go after the defaulted crown

Under the Kilbane arrangement it would be easy enough for a man to win a title and then capitalize it for ten or fifteen years without giving any challenger a chance Under the same arrangement the Athletics would still be baseball champions of the world

Bill Roper took Bob Edgren and Jack Wheeler on a battle tour over the Pine Valley golf course recently and now both Bob and Jack understand why Bill is a rare optimist After emerging from the bunkers and traps of Pine Valley any other problem of life or conduct looks supremely easy, not to say simple

Princeton prospects for 1921 may have suffered one or two casualties, but as long as Roper has Keck Lourie, Garrity and Gilroy he will make a stagger at completing his schedule

"Sisler taking up golf for his batting eye ' The next move will be for John D Rockefeller to take up a commercial course in order to learn something about the art of money making

Or, 'Babe" Ruth will be taking up bowling to develop a punch at bat

DETROIT TIGERS ARE GREAT DRAWING CARD

Cobb's Charges Always Pulling The Unexpected And Are Flashiest In The Game.

Several years ago when Connie Mack's Athletics won world's championships and were called "The Infallible Machine of Baseball," the angular tactician brought his team to Detroit for a series of four games. It was mid-season and the Athletics were at the very height of their form.

A reporter in Detroit interviewed Connie and remarked that his club must be making a lot of money. "One should think so," replied Mack, "but the truth of the matter is we are not doing 70 per cent as much business either at home or on the road as your club here does"

"You see,' explained Connie, 'I have the greatest team in baseball, a team as near perfect as any I ever expect to see, but a team that is not spectacular Anything they do is letter perfect They rarely, rarely ever make the wrong play They play baseball according to strictest interpretation of the science of the game But the Tigers play baseball according to their own standard It is a fighting, dashing style they have They make errors and they will lose games, but any time you see them you are sure of seeing a lot of thrilling plays They have 'pep' and ginger' They take long chances and are always sensational. It is the style of the Tigers that makes them so popular and interesting. With a team like mine fans know just what the team will do but with the Tigers no one ever knows what they will try to pull It is the flashiest club in baseball, the most interesting and it should not take you long to figure out just why people flock through the turnstiles to see Hughie Jennings coach and his players perform."

CANADA WINS FIVE-MAN BOWLING CHAMPIONSHIP

BUFFALO N Y, March 31—Toronto and Buffalo bowlers failed to displace the Saunder five-man team of Toronto last night in the A B C tournament and Canada today held her first five-man championship with 3,055 pins

BRYAN DOWNEY WINS DECISION OVER FISHER

CLEVELAND March 31—Bryan Downey, Columbus middleweight, won the judge s decision in a 12-round bout here last night with Young Fisher, Syracuse It was the first decision fight here for years

PENN STATE WINS COLLEGIATE WRESTLING CHAMPIONSHIP

BLOOMINGTON, IND, March 31—Penn State won the national intercollegiate wrestling championship here last night by defeating Indiana University 32 to 14

Olsen Defeats Bull Montana.

VANCOUVER, B C, March 31—Charlie Olsen Chicago wrestler, defeated Bull Montana Los Angeles, here last night in two out of three falls in a wrestling match.

BALL PLAYERS!

Buy from an exclusive Sportman's Store—Balls Bats Mitts, Masks Spikes, Pitcher's Plates—everything

"For The Sportsman."

Little Sporting Goods Company
622 Seventh St Phone 5338
"Nothing But the Best in Everything"

Rock Island

TRAINS LEAVE BOWIE
—FOR—

Graham ..... 4:57 a.m.
" ..... 11:59 a.m.
" ..... 6:45 p.m.
Duncan..... } 10:41 a.m.
Oklahoma City.. }
Enid-Wichita.... } 2:22 p.m.
Topeka-K. C.... } 10:47 p.m.
Chicago .....10:47 p.m.
Omaha .....10:41 a.m.

For Full Information
Apply to
Leland D. Trice
Traveling Freight and Passenger Agt.
Room 206 Morgan Building
Phone 3777

EVER-READY ELECTRIC COMPANY
1106 TENTH ST.
Our Greatly Reduced Rent Saves You Dollars
Don't fail to get our prices on your wiring. We will save you money on Fixtures, Washing Machines and all electrical appliances.
EVER-READY ELECTRIC COMPANY
1106 Tenth St. Phone 6200

EXHIBITION GAME
Baseball
Wichita Falls Versus Pittsburgh Pirates
Saturday—4 P. M.
Tickets on Sale at Stoeckers Bros.' Cigar Store
Tipton's Drug Store

NEWSPAPER ARCHIVE®
NEWSPAPER ARCHIVE®

DOROTHY DIX'S TALKS

By DOROTHY DIX
THE WORLD'S HIGHEST PAID WOMAN WRITER

TRAINING A WIFE

A DISTINGUISHED college professor says that men should be trained for matrimony

Likewise women

Considering that marriage is the pre-destined career of the great majority of women, and the one that every mother's daughter of them intends to embrace at the first good opportunity, it is passing strange that only a negligible number of them ever take the trouble to prepare themselves for it They seem to think that the knowledge of how to be a good wife comes by nature as Dogberry thought a knowledge of reading and writing did

Nothing could be farther from the truth To turn out a first-class job of wifehood is to practise one of the learned professions It requires the combined talents and skill of the chef, the financier the psychologist the vaudeville artist, and the juggler who can walk on eggs without breaking them and this being the case no girl who intends to get married can begin her study of the fine art of matrimony too young For it's a life long study And difficult

Of course the training of a girl for wifehood should begin in the kitchen Every normal man has twice as much stomach as he has heart and he cares only for the finer things of life after he has been fed up on the substantial things

No man is sentimental when he is hungry, nor can love survive a daily diet of over-done meat and under-done bread and soggy potatoes. Dyspepsia is death to illusion

The first time many a man discovers that the woman he has married is not the angel of his dreams is when she sets him down to a dinner that would kill an ostrich and when he finds out that the home he has been looking forward to all his life is a first aid station to the undertaker instead of an abode of comfort and peace

It is just as dishonorable for a woman to marry a man without knowing how to cook and run a house as it is for a man to marry a woman without being able to support her It's his place to make the living and hers to make a comfortable home and each is a slacker if he or she fails to do his or her part

A girl should be trained for wifehood by being taught how to handle money Business girls have not only learned how to spend money but how to earn it and that is why they make such good wives The average home staying girl is left by her cruel parents to learn the use of money at her husband's expense which is pretty rough on Friend Husband

There are tens of thousands of girls who have never had ten dollars of their own to spend They have had things charged to papa at the stores mother has bought them what she thought they should have but they have never handled actual money and haven't the slightest idea of how far a dollar will go or how to get the most value out of it

Therefore when they get married and take possession of their husbands' pocketbooks they go wild Money seems to them inexhaustible and before they know it they are head over heels in debt

Every girl should be taught how to handle her husband's money by being given an allowance and made to live on it She should be taught how to save here so she can spend there and to deny herself little things that she may have big ones

There is no shorter cut to the divorce court than extravagance and no tie binds a man to a woman more strongly than thrift So if a woman wants to be happy and prosperous wife she must be a good financier

To be a successful wife a woman must know how to handle her husband with gloves and to run the domestic machinery with the least possible friction Most women have an idea that if they love their husbands enough they can treat them as mean as they please

Acting on this theory a woman whose one burning desire in life is for her husband to be always romantically in love with her will appear before him daily slouchy, unattractive with unkembed hair and uncorseted figure Or a woman who loves her husband well enough to die for him will nag him about everything under the sun that he does until his home comes to be a symbol for the place of torment in his mind

The very ABC of a girl's training for matrimony should be that if she wants to be kissed she must keep herself kissable and that just because a husband and wife do have to live so close together is the more reason for making every effort to keep themselves as personally attractive as possible It takes care and work and trouble for a woman to keep her halo always polished up, but it pays for the effort it costs

It should also be grounded into the girl's consciousness that when she marries she doesn't become her husband's jailer nor is she made the custodian of his manners and habits By the time a man is old enough to get married he has found out what he likes to eat and wear and read and how late he likes to sit up at night and his wife is wise if she leaves him undisturbed in his little ways And if she is big enough to give him a night off without raising ructions about it he will arise and bless her name

The girl who is going to be married should take a course in diplomacy and find out the million different combinations by which a man can be worked She should learn how to choose the psychological time for asking for money and imparting the news that her mother is coming on a visit and how to play upon man's aline vanity as upon a harp with a thousand strings

Above all the woman who wants to make a success as a wife should be trained to be a good sport, to take things in life as they come hard and soft to be a faithful comrade and a good loser who will stand by her husband in his adversity as she enjoyed the good things he lavished on her in his prosperity

Being a wife is a full sized woman's job It's no jack leg trade for amateurs It's big business and it requires a highly trained professional to make a success of it

THE YOUNG LADY ACROSS THE WAY

The young lady across the way says they say the young man next door is a regular licentiate physician but for her part she doesn't believe in gossip and he certainly looks moral enough.

"What's In a Name?"

MORE ABOUT HELEN

ITALY took the name of Helen and transformed it into the soft musical Elena Provence contributed Alienor which became Eleonore in France and Lemore in Spain It was finally brought to England by good Queen Eleanor and was long used as a royal name by the Lanagenets as Elinor Italy contributed one more charming derivative in Leonora d'Este, object of Tasso's hopeless affection

Other countries brought the distinguishing mark of their language to bear upon Helen resulting in the Helenka of Russia Helene of Sweden Leonore of France, Nellie and Lena of England and America.

The jewel assigned to Helen and one to be worn by all who bear the name if they would have health good fortune and happiness is the hyacinth or yellow jacinth as it is better known In early days a jacinth was carried by every traveler to insure them against accident or disease—in fact the stone is said to warn its wearer against the approach of danger by paling in color It is also believed to be proof against lightning To dream of a jacinth is interpreted to mean 'success and Sunday is the lucky day of its wearer

DRESS

: : By ANNE RITTENHOUSE : :

Outside Wraps Chosen for Spring Show the Full, Low-waisted Lines That Proved Acceptable Last Winter.

THE case of fashions in outside wraps for spring was merely a matter of the survival of the fittest The spring of the year is not a season when we look for any originality in designing of topcoats and other wraps anyway

We merely watched the openings in Paris and the offerings of our American producers to see which of the models that had been launched for winter survived for reproduction in lighter weight materials for spring

There seems to be no tendency to anything more firm detailing There is apparently the same willingness on the part of women to wear coats that show their greatest bulge just where women used to go through tortures to appear most compressed

There may be some tendency toward a more closely draped or fitted waist in frocks whether this is achieved by the sheath-like long-waisted bodice with folds that cling to the figure or by means of the fitted bodice of the Second Empire period

But this tendency has not spread to coats Our coats are still balloons and some day women will look back and ask themselves how they could ever have been so indifferent to their appearance, when they see pictures of the coats that we wear and find delightful now.

Several of the French designers, the Madeleines notably, have made their waists longer than ever and this applies to wraps as well as to frocks Sometimes their coats consist of very long full bodies slightly fulled in at a line that falls at or below the hips and the skirt of the coat consists of a slightly circular piece that appears in contrast to the long body merely a flounce or ruffle

Importance of Coat Lengths.

We may become accustomed to this type of coat In the meantime the coat that is fulled under the arms but hangs straight at the back and front has more appeal

Coat lengths are always a detail of some importance, but women do not always give as much thought to it as they might

While short or fairly short skirts prevail we follow the French lead and have our coats cut as long as or slightly longer than our frocks There is real advantage in this as the coat then really envelops the frock protectingly and there is not the line of contrasting material at the bottom of the coat that sometimes really spoils the general effect If you wear a coat that is long be sure that it is long enough to cover your frock

There is at present a tendency to select a coat that is not intended to be full length This seems to have especial popularity with the woman who wishes to make a single coat do for all daytime occasions to answer as a street coat in town and a sport coat in the country This type of coat still finds admirers when it is made in camel's hair

Coats of Silk

There is a strong feeling among women who can afford several coats a season for afternoon wraps made of silk Quilted silk wraps are strong in their appeal and sometimes the silk coat is interlined in order to give it the warmth that the silk would lack

Fur and fur linings are not in the high favor they were and though there is a disposition to trim linings with ribbons and rosettes there is a stronger tendency to line wraps with soft colored silks

In the coat shown in the sketch the lining is of gray silk duvetyn which is shown in the lining of the shawl collar while the coat itself is of heavy red silk in darker gray

Light gray silk duvetyn lines and form the shawl collar of this top coat is darker gray silk

An O. HENRY Story

The Day We Celebrate

By O. HENRY

"IN the tropics "Hop-along" Bibb the bird fancier was saying to me, the seasons, months fortnights, week ends holidays dog-days, Sundays, and yester days get so jumbled together in the shuffle that you never know when a year has gone by until you're in the middle of the next one

Hop along Bibb kept his bird store on lower Fourth Avenue He was an ex seaman and beach comber who made regular voyages to southern ports and imported personally conducted invoices of talking parrots and dizzy parroquets I had gone to him to buy a parrot to present at Christmas to my Aunt Joanna

This one' said I disregarding his homily on the subdivisions of time—this one that seems all red white, and blue—to what genus of beasts does he belong? He appeals at once to my patriotism and to my love of discord in color schemes'

That's a cockatoo from Ecuador' said Bibb All he has been taught to say is Merry Christmas A seasonable bird He's only seven dollars and I'll let many a human has stuck you for more money by making the same speech to you

And then Bibb laughed suddenly and loudly

That bird he explained reminds me He's got his dates mixed He ought to be saying *E pluribus unum* to match his feathers instead of trying to work the Santa Claus act It reminds me of the time me and Liverpool Sam got in his fighting togged up in the rest of his kit on a matter of the weather and other phenomena to be met with in the tropics

We were as it were stranded on that section of the Spanish main with no money to speak of and no friends that should be talked about either We had starved and second cooked ourselves down there on a fruit steamer from New Orleans to try our luck which was discharged after we got there for lack of evidence There was no work suitable to our instincts so me and Liverpool began to subsist on the red rum of the country and such fruit as we could reap where we had not sown It was an aluvian town called Soledad where there was no harbor or future or recourse Between steamers the town slept and drank rum It only woke up when there were bananas to ship It was like a man sleeping through dinner until the dessert

When me and Liverpool got so low down that the American consul wouldn't speak to us we knew we'd struck bed rock

We boarded with a snuff brown lady named Chica, who kept a rum shop and a ladies and gents restaurant in a street called the *calle de los* forty seven Inconsolable Saints When our credit played out there Liverpool's stomach overshadowed his sensations of *noblesse oblige* and he married Chica This kept us in rice and fried plantain for a month and then Chica pounded Liverpool one morning sadly and earnestly for fifteen minutes with a cruse he handed down from the storage and we knew that we had outwelcomed our liver That night we signed an engagement with Don Jaime Mespinosa a hybrid banana faker of the place to work on his *fruit preserves nine miles* out of town We had to do it or be forced to sea water and broken doses of feed and slumber

On the old Mespinosa's plantation we were hoeing down banana stalks and loading the bunches of fruit on the backs of horses Then a native dressed up in an alligator hide belt a machete and a pair of AA shooting pajamas drives em over to the coast and piles em up on the beach

I didn't know how long we worked for Don Jaime but it was through two or three rainy spells sight to ten hair cuts and the life of three pairs of sail cloth trousers All the money we earned went for rum and tobacco but we ate and that was a mellow

All of a sudden one day me and Liverpool find the trade of committing surgical operations on banana stalks turning to albus and quinine in our mouths We wanted to be addressed in language and see the smoke from a steamer and read the real estate transfers and gents outfitting ads in an old newspaper Even Soledad seemed like an entry of civilization to us that evening we put our thumbs to our noses at Don Jaime's fruit stand and shook his grass hoeing off our feet

It was only twelve miles to Soledad but it took me and Liverpool two days to get there It was banana grove nearly all the way and we got twisted time and again

When we sot at the houses of Soledad between the trees all my disposition toward this Liverpool Sam was gone and he told him while we were two white men against the banana bundles but now when there were prospects of my ex hanging even use words with an American citizen, I put him back in his proper place

Well Soledad looked fine to me after Don Jaime's plantation, Liverpool and me walked into it side by side from force of habit, past the calibosa and the Hotel Grande down across the plaza toward Chica's nut, where we hoped that Liverpool, being a husband of hers might work his luck for a meal

As we passed the two-story little frame house occupied by the American Club we noticed that the balcony had been decorated all around with wreaths of evergreens and flowers and the flag was flying from the pole on the roof It was some holiday we knew but we didn't know the day nor the year

A little further along we saw a reverend man named Pendergast, who had come to Soledad to build a church standing under a cocoanut palm with his little black alpaca coat and green umbrella

Boys boys says he through his blue spectacles is it as bad as this ' Are you so far reduced?'

We're reduced says I to very vulgar fractions

It is indeed sad says Pendergast to see my countrymen in such circumstances

And on this day too' goes on Pendergast grievous—on this most glorious day of the year when we should all be celebrating the dawn of Christian civilization and the downfall of the wicked

I did notice bunting and bouquets decorating the town reverend says I but I don't know what it was for We've been so long out of touch

Get up says I, and come along with me

with calendars that we didn't know whether it was summer time or Saturday afternoon

Here is two dollars' says Pendergast digging up two Chili silver wheels and handing em to me Go, my men and observe the rest of the day in a befitting manner

Me and Liverpool thanked him kindly and walked away

Shall we eat" I asks

Oh sell says Liverpool What's money for"

Very well then I says 'since you insist upon it we'll drink

So we pull up in a rum shop and get a quart of it and go down on the beach under a cocoanut tree and celebrate

Not having eaten anything but oranges in two days the rum has immediate effect and once more I conjure up great repugnance toward the British nation

Stand up here I says to Liverpool you scum of a despot limited monarchy and have another dose of Bunker Hill That good man, Mr Pendergast says I said we were to observe the day in a befitting manner and I'm not going to see his money misapplied

Oh you go to sell says Liverpool and I started in with a fine left hander on his right eye

Liverpool had been a fighter once, but dissipation and bad company had taken the nerve out of him In ten minutes I had him lying on the sand waving the white flag

Get up says I kicking him in the ribs and mending with me

I dragged Reverend Pendergast's shack and tilted him out

Look at these says I—look at this thing that was once a proud Britisher You gave us two dollars and told us to celebrate the day The star spangled banner still waves Hurrah for the stars and eagles'

That me says Pendergast holding his ribs Fighting on this day of all days On Christmas day with peace on

Christmas hell says I I thought it was the Fourth of July'"

* * * * *

Merry Christmas said the red, white and blue cockatoo

Take him for six dollars" said Hop-along Bibb He's got his dates and his mixes!

A GOOD RECIPE

Boston Brown Bread—Ingredients two cups of white cornmeal two cups of yellow meal two cups of graham flour one cup of molasses one cup of sour milk and one of sweet two cups of boiling water a taste and one teaspoon of soda

Mix the two meals the salt well together add the boiling water Put the sweet molasses together and stir these things Then dissolve in the sour milk and add Put the mixture into greased tin bucket to steam three hours then place in the oven for half an hour bread may be eaten when hot but should be toasted when cold Serve with baked beans

LAST NIGHT'S DREAMS: WHAT THEY MEAN

SMOKE

SMOKE seen in a dream is variously interpreted by various oracles Some of the mystics say that it merely means that the dreamer is too vain and also that he—or she—is prudish Others see in the dream an emblem of unfulfilled ambitions, while still others regard it as a sign of vanishing cares The majority however agree that if the smoke dreamed of appears as if coming from a chimney, the omen is one for prosperity in business and happiness at home Some of the mystics appear to mix up a dream of smoke with a dream of the act of smoking tobacco—which is clearly an error and is not at all countenanced by the best soothsayers of the mystic persuasion To see a cloud of smoke rolling slowly across the vision in a dream signifies according to the best interpreters that the cares and worries which now afflict you will soon pass away But it also means that the dreamer is too much given to illusions and imagining of strange things' He is inclined to borrow trouble and invents difficulties to torment himself with without any real foundation for the same He should shake off the habit of day-dreaming unless he can construct pleasant day dreams Some of the mystic interpreters think that when one dreams that he is in a dense cloud of smoke it indicates that he is likely to suffer injury from false friends and should be on his guard

When an unmarried woman dreams of ribbons it is said to indicate that her sweetheart is only sowing his wild oats and the advice is given her not to be too exacting—the young man will be all right by and by. The idea of careless spending, a generous and a free hand appears to run through the majority of the mystic interpretations and some of the oracles answer the question as to what a dream of ribbons means by the one word 'Prodigality'"

To-Day's Lucky Jewel Color Flower

By MILDRED MARSHALL

AMETHYST

TODAY's talismanic stone is the amethyst which at this time of the year was believed by the ancients to protect its wearers from care and worry and ensure them a peaceful and successful career

The natal stone for today is the topaz potent in bringing happiness to its owners and enabling them to meet even the most trying circumstances with good temper

Today's color is yellow which in the Orient is regarded as being unusually lucky It not only brings happiness and good cheer wherever it is worn but also dispels care according to an old superstition

The flower for today is the jonquil

Lyrics of Life

By DOUGLAS MALLOCH

DARE BE THE THING YOU ARE

To dare to be the thing you are
Not something else to seem
Your journey near your journey far
And dark or all agleam—
To walk your way with head erect
Whatever it may be
Will bring you more of men's respect
Than cheap chicanery

To wear a gloss a thin veneer
Your inner self to hide
Some other person to appear
May please your petty pride
May satisfy you for a day,
A little while deceive—
But men shall tear the mask away
And doubt who now believe.

If you are poor to dare be poor
Is truly to be rich
To live if need be on the moor,
If fated walk the ditch
Will bring you more regard I know
Than velvet garments gay
Than all the artificial show
For which you cannot pay

If rich or poor if small or great
If age is yours or youth
Whatever fortune ever fate
Your greatest charm is truth
And they more quickly find the dream
The goal however far
Why do not something try to seem
But seem the thing they are'

HASHED BROWNED POTATOES

Hashed browned potatoes will always be a favorite with many persons To make them use potatoes that have been boiled in their skins cooled and then peeled Now chop them, but not too fine Have ready your frying pan in which you have melted a tablespoon of fresh bacon drippings or butter Now turn the potatoes into the pan Work with a flexible knife running it under the potatoes from time to time to keep them from sticking When well browned on the bottom turn out on a small platter or flat vegetable dish season with salt and pepper and serve at once

The Housewife's Economy Calendar

Before You Start to Sew

MOST of the serious mistakes that the housewife makes when she undertakes to do her own dressmaking are made before her task is really begun It she starts right the rest is fairly smooth sailing This seems perhaps like an exaggeration but isn't it true when you come to think about it?

In the first place there is the choice of the pattern That is of enormous importance for unless you select one that is not too difficult one that is suitable to the material you have on hand and suitable to yourself Then be sure that you have the right size If you are not sure get the saleswoman to take the pattern counter to measure you It is false economy to use a pattern that is not your size just because you happen to have it handy because a friend an left it with you

Then study well your guide Remember that with most guides there is a right way, sometimes with some it is up and down the material even be cut right and left Sometimes this is not very obvious but no matter what the material examine it with this in mind to see whether it has an up and down a right or wrong or a left and right Velvet and velveteen and corduroy have an up and down in the weave of the fabric although it is not ever apparent Well you should always cut these fabrics so that when you stroke the goods it smooth from the hem of the skirt to the waist or from the cuff of the sleeve to the shoulder This makes the fabric appear richer and darker Sometimes with panne velvet however you use it just the reverse way—it depends on whether you want to have the material appear lighter or darker It is wise to do remember to have all the pieces cut the same way of the goods

With broadcloth the rule is reversed As a rule use downward it must be smooth With these materials there is a right and wrong and an up and down so look twice before you start cutting

Now arrange every piece on the fabric before you cut it and start and say to yourself I may as well get this piece out of the way It has to be cut sometime and when I get it cut then I will know how much more material I have on hand Wait be sure that all the pieces are coming out before you start with the scissors And do make sure just how much seam allowance is made in the pattern you are using Be sure that you are making the right allowance for hems Be sure also that you have the right skirt length If you are short and therefore can take a skirt shorter than that specified in the pattern don't make full allowance for the hem, it is foolish to make the pieces in larger than you require them

So will these things you do or do not do before you have really begun to sew If you approach your work thoughtlessly and absent mindedly you will have to expend much energy in undoing the mistake you have made A home made frock well begun is pretty sure to be a success

HAMBONE'S MEDITATIONS

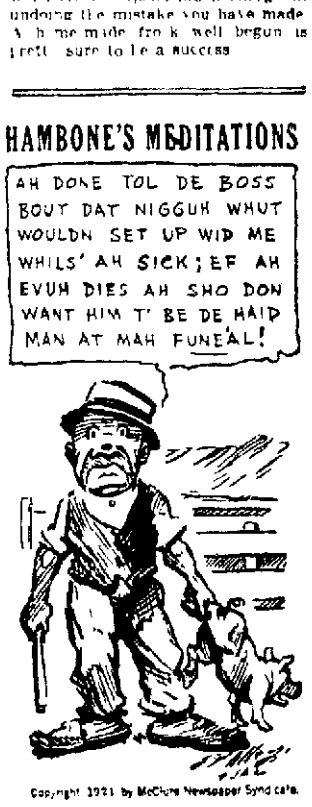

Copyright 1921 by McClure Newspaper Syndicate.

NEWSPAPER ARCHIVE®
NEWSPAPER ARCHIVE®

TIMES DAILY MARKETS

New York Stocks—Grain and Provisions—Cotton—Livestock

COTTON MARKET.

NEW YORK March 31—The cotton market opened steady at a decline of 15 to 16 points in response to lower Liverpool cables and Wall street to all and southern selling. May eased off to 1.14 and July to [illegible] after the call or about 18 to 21 points lower but some of the Liverpool advices were optimistic and trade interests were fair buyers on the opening decline. Prices rallied a few points in consequence with the market rather irregular and unsettled during the early trading. The decline in Liverpool was attributed to the labor uncertainty but one of the private cables said that a coal strike was unlikely and that if it did happen the mills had large stocks on hand.

A sharp closing rally in the English market failed to attract any buying of consequence here and prices were barely steady as and mill buying with May selling at 1.16 and July at 1.14 or about 16 to 18 points net lower. Trading was very quiet after the first half hour with operators evidently disposed to wait for British developments.

Trading remained very quiet during the afternoon with prices fluctuating steadily around 12 to 15 points net lower, and at nine to 12 points net lower.

	High	Low	Close
May	[illegible]	[illegible]	[illegible]
July	[illegible]	[illegible]	[illegible]
October	[illegible]	[illegible]	[illegible]
December	[illegible]	[illegible]	[illegible]
January	[illegible]	[illegible]	[illegible]

New York Spot Cotton

NEW YORK March 31—Cotton spot quiet middling 1[illegible].

New Orleans Cotton

NEW ORLEANS March 31—Declines of 19 to [illegible] points resulted from the trading around the opening in the cotton market today mainly because of poor cables and the fact that a strike in England seemed to be imminent. Weather conditions over the belt were again unfavorable to much cotton being reported and the market soon steadied. At the end of the first half hour of trading prices were at net declines of 11 to 12 points. At the lowest May traded down to 11.64.

Private accounts from England regarding coal strike negotiations became very confusing. Additional selling followed a message stating that the strike meeting had separated without results. At 11 o'clock the trading months were 7 to 15 points under the close of yesterday.

In the afternoon a steadier tone was steady enough but the market did not move far either way. Encouraging news over the coal strike situation in England prevented buying and uneasiness over weather conditions in the belt prevented selling. At 1 o'clock the trading months were at declines of 10 points. At the lowest May traded down to 11.64.

Private accounts from England regarding coal strike negotiations became very confusing. Additional selling followed a message stating that the strike meeting had separated without results. At 11 o'clock the trading months were 7 to 15 points under the close of yesterday.

In the afternoon a steadier tone was steady enough but the market did not move far either way. Encouraging news over the coal strike situation in England prevented buying and uneasiness over weather conditions in the belt prevented selling. At 1 o'clock the trading months were at declines of 10 points. At the lowest May traded down to 11.64.

Cotton closed steady at net declines of five to eight points.

	High	Low	Close
May	[illegible]	[illegible]	[illegible]
July	[illegible]	[illegible]	[illegible]
October	[illegible]	[illegible]	[illegible]
December	[illegible]	[illegible]	[illegible]
January	[illegible]	[illegible]	[illegible]

New Orleans Spot Cotton

NEW ORLEANS March 31—Spot cotton quiet and unchanged. Sales on the spot 2[illegible] bales, receipts [illegible] bales, middling [illegible], middling [illegible], middling [illegible], low middling [illegible], good middling [illegible]. Receipts [illegible] stock 402,631.

Texas Spot Cotton

DALLAS March 31—Cotton middling 11.00 steady. Nacogdoches 11.[illegible] steady. At Galveston 11.[illegible] steady.

Liverpool Cotton

LIVERPOOL March 31—Spot cotton in limited demand, prices lower. Good middling 8.[illegible], fully middling 8.62, middling 7.7, low middling 6.[illegible], good ordinary [illegible], ordinary 4.[illegible]. Sales 3,000, including 2,600 American. Receipts none. Futures closed steady. April 7.79, May 7.94, July 8.1[illegible], October 8.10, December 8.[illegible], January 8.19. Official noon closing March 7.6[illegible] value.

GRAIN AND PRODUCE.

CHICAGO March 31—Wheat prices today fell to the lowest level which has been touched this season by the May and July delivery. Selling pressure was general. Prospects of a big yield of winter wheat had much to do with enlisting bearish sentiment. Opening prices which varied from 1c decline to 1c advance with May $1.[illegible] @1.[illegible] and July $1.[illegible] were followed by numerous fluctuations within the initial range.

Subsequently weakness in the leading traded to rally the market. Prices closed unsettled 3[illegible] net lower to [illegible] advance with May $1.[illegible] and July $1.[illegible].

Corn and oats also sold at new low record prices for the season. Corn opened 1c to 2c off including May at 60[illegible]@61c and later sagged a little more.

On the decline some strong interests turned to the buying side but rallies failed to last. The close was weak [illegible] net lower with May [illegible] @[illegible].

Oats displayed relatively great weakness than corn, sinking [illegible] down July [illegible] and after a brief descending rally.

Provisions were firm owing to higher quotations on hogs.

WHEAT	Open	High	Low	Close
May	[illegible]	[illegible]	[illegible]	[illegible]
July	[illegible]	[illegible]	[illegible]	[illegible]
CORN				
May	[illegible]	61½	[illegible]	[illegible]
July	[illegible]	[illegible]	[illegible]	[illegible]
OATS				
May	[illegible]	[illegible]	[illegible]	[illegible]
July	[illegible]	[illegible]	[illegible]	[illegible]
PORK				
May				[illegible]
LARD				
May	[illegible]	[illegible]	[illegible]	[illegible]
July	[illegible]	[illegible]	[illegible]	[illegible]
RIBS				
May				[illegible]
July	[illegible]	[illegible]	[illegible]	[illegible]

Coffee Market

NEW YORK March 31—Coffee [illegible] March [illegible] May [illegible] September 6.9.

Kansas City Cash Grain

KANSAS CITY March 31—Cash wheat No. 1 hard $1.[illegible]@1.[illegible] No. 1 red $1.42. Corn No. 2 mix [illegible] No. 2 white [illegible]. Oats No. 2 white [illegible] No. 2 mix [illegible] No. 3 white [illegible]. Rye $1.30@1.[illegible].

Chicago Produce

CHICAGO March 31—Butter higher creamery 41[illegible]. Eggs higher receipts 29,6[illegible]. Poultry alive lower fowls 2[illegible] springs 32c.

ANNOUNCE FORD'S PAPER WILL CONTINUE ITS WAR

DETROIT March 31—Henry Ford's Dearborn Independent will continue its war on alleged Jewish propaganda despite all opposition.

But it must be a peaceable battle of pen and press only. It was declared today by officials who insist interviews with officials who insist that the Independent has ordered its staff to avoid anything which before has led to personal violence or [illegible] and he gives a smile over reports [illegible] [illegible] for [illegible]

NOTICES

[illegible] Wichita [illegible] fifty thousand [illegible] road improvement [illegible] accompanied by [illegible] thousand dollars [illegible] Thomson bond [illegible] City will be issued [illegible] four hundred [illegible] serial bonds [illegible] dollars per year [illegible] one-half of May [illegible] 1949 with ten [illegible] rights reserved [illegible] County Auditor. 21-Apr 2-10-1[illegible]

NEW YORK STOCKS.

NEW YORK March 31—Weakness prevailed at the opening of today's stock market leaders of the oil steel equipment and motor groups being among the first to give way to increased pressure. Prospects of tighter money rates encouraged the shorts to extend their commitments. Within the first half hour losses of one to three points were sustained by Mexican Petroleum, General Asphalt, Royal Dutch, Crucible, Harvester, Baldwin, Studebaker, Chandler and Kelly Springfield Tire. The reaction extended to rails, Union Pacific and Southern Pacific losing one point each.

The market became very dull at midday but further weakness developed in Pennsylvania at a fractional decline to 34½, established a new low record for many years. Obscure specialties including Union Bag, Federal Mining and Smelting and Allied Chemical were lower by two to five points.

Allis Chalmers	36½
American Beet Sugar	40½
American Car	28½
Atlantic Coast Line	80
American Tobacco	114½
American Car & Foundry	123
American Zinc	8½
American Hide & Leather pfd	4[illegible]
American International Corp	41½
American Locomotive	5[illegible]
American Smelting & Refg	[illegible]
American Sugar	92½
American Sumatra Tobacco	75½
American T. & T.	100½
American Woolen	71
Anaconda Copper	3[illegible]
Atchison	80½
American Steel Foundries	30½
Atl. Gulf & W. Indies	40[illegible]
Baldwin Locomotive	8[illegible]
Baltimore & Ohio	35[illegible]
Bethlehem Steel B	6[illegible]
Canadian Pacific	1[illegible]
Central Leather	32
Chandler Motors	9[illegible]
Chesapeake & Ohio	5[illegible]
Chicago Mil. and St. Paul	[illegible]
Cuban Cane Sugar	27½
Cuban Cane Sugar pfd	[illegible]
Chicago R. I. & Pac.	26[illegible]
Chino Copper	19½
Colorado Fuel & Iron	25½
Corn Products	[illegible]
Crucible Steel	7[illegible]
Cuba Cane Sugar	[illegible]
Erie	1[illegible]
General Asphalt	61½
General Electric	1[illegible]
General Motors	1[illegible]
Gulf States Steel	31
Goodrich	[illegible]
Great Northern pfd	[illegible]
Great Northern Ore Ctfs	[illegible]
Illinois Central	86[illegible]
Inspiration Copper	[illegible]
Invincible Oil	[illegible]
Int. Mer. Marine pfd	[illegible]
International Paper	[illegible]
Kennecott Copper	[illegible]
Louisville & Nashville	94[illegible]
Maxwell Motors	[illegible]
Mexican Petroleum	141½
Miami Copper	[illegible]
Middle States Oil	[illegible]
Midvale Steel	[illegible]
Missouri Pacific	[illegible]
New York Central	76½
N. Y. N. H. & Hartford	16[illegible]
Norf. & W. Western	9[illegible]
Northern Pacific	7[illegible]
Oklahoma Prod. & Ref.	3[illegible]
Pan American Petroleum	6[illegible]
Pennsylvania	34½
Pure Oil	[illegible]
Peoples Gas	4[illegible]
Pittsburgh and West Va.	2[illegible]
Ray Consolidated Copper	11½
Reading	6[illegible]
Replogle Steel	6[illegible]
Royal Dutch N. Y.	6[illegible]
Shell Trans. & Trad.	40½
Sinclair Con. Oil	2[illegible]
Southern Pacific	7[illegible]
Seaboard Air Line	[illegible]
Sloss Sheff. Steel & Iron	4[illegible]
Southern Railway	20½
Standard Oil of N. J. pfd	10[illegible]
Studebaker Corporation	74½
Tennessee Copper	[illegible]
Texas Co.	41½
Texas & Pacific	21½
Tobacco Products	46½
Transcontinental Oil	10½
Union Pacific	11[illegible]
U. S. Food Products	2[illegible]
U. S. Retail Stores	49½
United Fruit	10[illegible]
U. S. Ind. Alcohol	66½
United States Rubber	76½
United States Steel	8[illegible]
Utah Copper	46½
Virginia Caro. Chem.	30
Westinghouse Electric	4[illegible]
Willys Overland	[illegible]

Liberty Bond Quotations

NEW YORK March 31—Liberty bonds closed: 3½s 99.[illegible] first 4s 86.00; 1st second 4s 87.10; first 4¼s 87.88; second 4¼s 87.06; third 4¼s 90.12; fourth 4¼s 87.20; victory 3¾s 99.92; victory 4¾s [illegible].

Money and Exchange

NEW YORK March 31—Prime mercantile paper 7@9%. Exchange heavy. Sterling 60 day bills and commercial 60 day bills on bank 3.[illegible]. Commercial 60 day bills 3.[illegible] demand 3.92¾, cables [illegible]. Francs demand 7.01, cables 7.01. Belgian francs demand 7.31, cables 7.33. Guilders demand 34.42, cables 34.52. Lire demand 4.10, cables 4.12. Marks demand 1.50, cables 1.60. Greece demand 7.07. Argentine demand 36.75. Brazilian demand 14.00. Montreal 11¼ per cent discount.

Government and railroad bonds easier. Time loans firmer, sixty days 90 days six months 7 per cent. Call money firmer, high ten 6½, ruling rate 6½, closing bid 6½, offered at ten 7, bank acceptances 6.

LIVESTOCK.

Fort Worth Livestock

FORT WORTH March 31—Cattle were disposed of on a steady market today, receipts amounting to 1,200 head, exclusive of 150 calves. South Texas sent in 15 cars of steers and two cars of cows, three cars of calves and one load of yearlings. Four loads of steers sold to a packer at $6.75 and the cows brought $5.00, prices quoted steady. Eleven cars of steers were suitable for feeding purposes but could be used as killers.

Hogs sold late, the market opening slow and a shade stronger but closing around 10 to 15 higher than the low of Wednesday. Several cars sold at $9.10 and most of the run went at $9.00 to $9.00. Pigs suffered a 25c decline and the market was $1 lower than at the week's opening. The best stockers went at $8.50. Hog receipts were 3,000 head.

Sheep and lambs receipts reached 800 head. The market was slow and around 50c lower. Quotations:

Cattle—Steers $6.00@8.00, stockers $4.00@7.50, cows $2.00@6.75, canners $1.00@2.00, heifers $5.00@8.50, bulls $2.25@4.50, calves $4.00@9.00, yearlings $5.00@9.50.

Hogs—Light $9.00@9.10, medium $8.00@9.00, mixed $8.00@8.50, common $6.00@7.50, heavy $7.00@7.75, rough $6.00@6.00, pigs $5.00@8.50.

Sheep—Lambs $5.00@8.50, yearlings $5.00@7.00, wethers $5.00@6.00, ewes $3.00@5.00, culls $1.00@2.00.

Kansas City Livestock.

KANSAS CITY March 31—Cattle 2,800, beef steers steady to 25c higher, mostly strong to 15c higher, she stock mostly steady to strong, spots 15@25c higher, good heifers $7.25@8.00, best Colorado cows $7.00, calves, bulls and feeders steady, choice Colorado feeders $8.[illegible], fancy Texas stockers $9.00, best calves $7.50@8.00, canners unevenly lower, several lots $2.00@2.50.

Hogs 4,500, uneven, mostly steady to 10c higher, best lights $9.35, bulk of sales $8.60@9.75.

Sheep 4,000, steady, ewes $7.30, lambs steady to 25c lower, top $8.[illegible].

COMPLAINT FILED AGAINST PRESIDENT HOUSTON BANK

HOUSTON March 31—C. L. Johnson president of the Houston Trust and Savings bank, unincorporated, which closed its doors Monday was arrested today on a complaint of a depositor filed in justice court charging him with receiving a deposit in an insolvent bank.

Several meetings have been held by depositors looking to straightening out the affairs of the bank and an application for a receiver is scheduled to be heard in district court this afternoon.

UNCOVER ORGANIZED BAND OF BURGLARS

State Rangers Arrest Three Suspects Of An Alleged Gang Of Thieves.

After two days and nights of work during which time two young men were shadowed Texas Rangers McCormick and Gonzaullas effected the arrest of three who are believed to be a part of an alleged band of eight who have been burglarizing and stealing in the city during the past month.

Two of the alleged burglars were arrested Wednesday night at midnight while it is alleged they were in the act of stealing accessories from some automobiles parked near the Holliday creamery. The two had been shadowed the entire evening.

It is the contention of officers that the two men arrested Wednesday night and the third taken into custody Thursday afternoon were the tools of the organization who acquired the things and that the remainder of the organization were engaged in disposing of the stolen property.

Tuesday night the Hill and Hill warehouse was broken into and a quantity of valuable accessories were stolen. A portion of the property was recovered by the rangers Wednesday night.

It was stated Thursday afternoon that one of the young men under arrest told his entire story to the officers in which he is said to have implicated five or six more men residing in the city.

The young fellow has changed his name since taken into custody and refused to speak until Thursday afternoon when it became apparent that another party was endeavoring to lay the entire matter on his head.

One of the members of the firm of Hill and Hill identified the property recovered by the rangers as that stolen from his warehouse on Tuesday evening.

NEGRO LOCKED UP IN BOX CAR IS ARRESTED WHEN HIS JOURNEY ENDS

Two days of investigation by the police resulted Thursday in the filing of charges of theft against J. P. Hackney, a negro who was found in a freight car in the Fort Worth and Denver yards last Tuesday and who claimed to have been locked in the car after it had been loaded at Fort Worth the day previous.

According to Hackney's story he had been aiding two other negroes in loading the car and that while he was in one end piling freight his companions either intentionally or accidentally locked and sealed the doors. When opened by a freight clerk the negro was seen to dodge behind a large box so the car was locked again and a policeman summoned who arrested Hackney when he was let out.

A number of boxes are said to have been opened all of which contained groceries and dry goods but none of the contents had been removed.

According to Chief Detective Bond there are a number of gangs working in this territory who make a practice of secreting one of their number in a freight car filled with merchandise and then following the train in an automobile so that any boxes thrown out by the hidden man may be picked up.

CASES ON LAW DOCKET IN U. S. FEDERAL COURT ARE SET DOWN FOR TRIAL

United States Commissioner J. A. Lantz has set the cases on the law docket for trial in the federal court as follows:

Monday, April 18—

61—C. W. Walker et al vs Guy Willis et al.

64—J. B. Thomas et al vs Chas. I. Noble.

75—Stewart Farm Mortgage Co. vs J. N. George.

76—Stewart Farm Mortgage Co. vs W. P. George.

77—N. S. Clark vs F. M. Foster.

78—C. H. McDonald vs Chas. I. Noble et al.

80—Burk Vaughn Oil Co. vs Livingston Oil Corp. et al.

84—T. L. Roberts vs Bass Petroleum Co. et al.

87—The Oklahoma & Texas Petroleum Co. vs M. Stein.

90—Rotexo Oil & Gas Co. vs E. C. Barnett et al.

93—H. Jones vs Wisconsin Oil & Gas Co.

94—Waddell & Son vs I. D. Tunnell.

95—R. F. Montgomery vs G. I. Sanders et al.

96—W. L. Sherrod vs Anna R. Campbell et al.

97—J. E. Bond vs Southwestern Telephone & Telegraph Co.

105—Mutual Oil Co. vs Western Oil Corporation.

106—Dan Danziger et al vs R. M. Waggoner.

For Wednesday, April 20—

7—Robert Inques et al vs T. J. Taylor et al.

89—C. P. Lark vs F. Reckhill.

[illegible]—J. L. Shackelford et al vs National Oil Co.

103—Mid Texas Oil Co. vs City National Bank of Commerce.

107—J. C. Markham et al vs C. J. Radane et al.

108—R. H. Alexander et al vs C. N. Haskell.

109—Lemuel H. Doty vs J. M. Foster.

110—Lemuel H. Doty vs Reliance Oil Co. of Ill.

111—John R. Gibbeson vs Humble Oil & Refg. Co.

112—Xenophon & Plaster vs R. E. Huff et al.

113—Mrs. Johnie L. Craig vs C. H. Russell et al.

114—Mrs. R. A. Stephens vs C. H. Russell et al.

115—W. J. Stephens vs C. H. Russell et al.

116—I. D. Baty vs C. H. Russell et al.

117—H. L. Brooks vs C. H. Russell et al.

118—H. Brashears vs C. H. Russell et al.

119—Allen F. Shepard vs C. H. Russell et al.

120—J. C. Whalten et al vs F. C. Hall et al.

121—Tex. & Tex. Oil Co. vs G. E. Kadane et al.

122—Mrs. Sarah B. Tennille et al vs Willis Copeland et al.

123—Victor Swanson et al vs Texas Helm et Petroleum Co. et al.

124—M. L. Stevens trustee vs City National Bank of Commerce.

WRIT OF HABEAS CORPUS DISMISSED BY JUDGE

Counsel for Jim Noble who is being held on the charge of possession of whiskey filed a writ of habeas corpus in the 78th district court Thursday morning in which he set forth that the defendant was being kept in jail without a complaint having been filed. The complaint was produced by the state and Judge Napier dismissed the writ. Examining trial was waived and bond was set at $500.

SEEKS $2,500 DAMAGES FROM TRACTION COMPANY

Elliott Parker is seeking $2,500 damages from the Wichita Falls Traction company in a suit which was on trial in the 89th district court Thursday afternoon. The plaintiff alleges that he was injured in a collision of street cars in the 1800 block on Ninth street on July 5, 1920.

Suits Filed in 30th District Court

L. P. Dougherty et al vs J. L. Van Dissen et al, debt.

Suits Filed in County Court of Law

Cravens and company vs A. Rittblatt, appeal.

Marriage Licenses

Jimmie A. Sims and Susie L. Bowles, colored.

CONVENTION REPORT AND DEBATE HEARD AT ROTARY LUNCHEON

A report on the district Rotary convention at Paris and an impromptu debate between R. L. Bean and A. F. Myles were features of Thursday's luncheon of the Rotary club.

T. B. Smith, one of the four delegates to the Paris meeting told of the interesting and instructive sessions held. Among addresses of special interest discussed by him were two one dealing with the I. W. W. activities and the other discussing the Non Partisan League, the two addresses together indicating that these organizations had much in common. Mr. Smith said Paris was lavish in its hospitality and he set at the entertaining of the Rotarians, which the Wichita club hopes to undertake in 1922 in a great big way.

Debates between R. L. Bean and A. F. Myles used to be regular features of Rotary meetings but that of Thursday was the first in some time. A short talk by B. J. Bean as to the ways in which Rotary must show its usefulness was answered by Mr. Myles but no decision was rendered.

It was reported that requests have been received for no copies of Dr. Burkett's address.

Misses Forimer and Schaefer gave two very enjoyable musical numbers at the luncheon.

City Briefs

Mr. and Mrs. Sam Holliday are the parents of a daughter which arrived Wednesday afternoon. Mr. Holliday is assistant district attorney.

William L. Smith, candidate for alderman place No. 1, in a communication to The Times denies a rumor that he was put forward as a candidate by the company employing him in order to divide the labor vote. Mr. Smith says that the company did not know anything of his plans until he made formal announcement of his candidacy.

Sam Sparks of Austin is in the city on business.

H. D. Hemphill, vice president of the Graham National bank, was in the city Thursday on business.

The regular weekly session of the business council of the chamber of commerce will be held at noon Friday at the Kemp.

W. F. Wrather, formerly of this city, now located at Dallas, was a visitor here Thursday.

Carrel H. Maxwell, son of Mr. and Mrs. L. L. Maxwell of 1206 Austin, was one of 19 cadets at Kemper Military Institute to make an average of about 95 last month, according to advices reaching here from the school.

GIRLS' CLOTHING CONTEST WILL BE IN SAN ANTONIO

AUSTIN March 31—The girls clothing contest being conducted by the state department of education will be held at the Brackenridge High school at San Antonio April 1 and 2, at the invitation of San Antonio high schools, it was decided by the state advisory committee today.

Dates of one and one half fare for the round trip April 19 to 21 are authorized by the department of education announced. The schools for competition purposes have been divided into two groups, duplicate awards to be made to the two groups. Group A includes schools with teachers devoting full time to clothing and group B schools with teachers dividing their time between food and clothing.

GREAT BRITAIN IS FACING STRIKE OF "TRIPLE ALLIANCE"

By LLOYD ALLEN
United Press Staff Correspondent

LONDON March 31—Great Britain was threatened with an industrial upheaval today through triple alliance strikes.

Miners were ordered to strike tonight when government control of the industry is ended and colliery owners attempt to enforce a lower wage scale.

An emergency meeting of transport workers was called for Tuesday to consider a sympathetic strike. Railway workers will meet Wednesday to discuss action on threatened wage cuts.

Strike action by railway workers and transport workers was expected to follow that of the miners. By co-operating in their demands they have been able to enforce them in the past.

Miners leaders were fearful that without support of the other members of the triple alliance they could not win. The demand for coal is not acute. A transport and railway strike however would tie up all industry.

COAL MINERS LEAVE PITS IN THE VARIOUS DISTRICTS

By Associated Press

LONDON March 31—The coal miners began to leave the pits in various districts this afternoon in line with the decision of the union executive committee to call a strike at midnight tonight because of the failure to settle the miners wage demands. The board of trade officials have decided that coal for export shall be rationed rigidly.

Stocks for home consumption will be allocated to essential industries and all domestic consumers will be rationed the same as during the war. The supplies on hand at last stated today are generally better than normal.

Austin Children Reported Missing; May Be Kidnaped

AUSTIN, TEXAS March 31—Police today were working on a kidnaping theory in their search for Laura Elizabeth Mills, 10, granddaughter of City commissioner John S. Ward and Christine Ely, 11, daughter of Mrs. Velma Ely, this city. The children have been missing from home since yesterday afternoon.

Scores of citizens joined in the search for the two children over a wide area today but no clues as to their whereabouts have been uncovered.

FIVE NEGROES ARE HELD AS MATERIAL WITNESSES IN GEORGIA PEONAGE CASE

COVINGTON, GA. March 31—Five negroes, two men and three women—were taken to Atlanta today where they will be jailed as material witnesses in the peonage charges against John Williams, wealthy planter of Jasper county, who is held in Atlanta on a charge of murder.

The negroes were rounded up by a squad of United States deputy marshals on the death farm.

Clyde Manning confessed he killed at the direction of Williams eleven negro workmen on the plantation. He also declared that the plantation was worked by negroes held in a state of servitude.

According to deputy marshals who made a thorough investigation of conditions on the Williams place about fifty negroes are still at work there. Fifteen refugees are in Atlanta under government protection they declared.

So far the Newton county grand jury has failed to connect Williams three sons Huland, Marvin and Julius with the alleged plot to array white people against the negroes of Jasper and Newton counties.

NEGRO CONFESSES ASSAULT ON YOUNG WHITE WOMAN

SHREVEPORT, LA. March 31—A 22 year old negro, Gus Bracy confessed assailant of a young white woman of Rose Pine, La., who was criminally attacked near Leesville, La., last Saturday and is still in a critical condition has been transferred to the Caddo parish jail in Shreveport owing to intense feeling at Leesville. Before being taken before his victim who identified him the negro admitted his guilt and without public suspicion being aroused was held in Leesville jail practically all yesterday.

AMERICAN LEGION PROTESTS PARDON OF EUGENE V. DEBS

GALVESTON, TEXAS March 31—A referendum by all American legion posts of Texas will be taken soon legalizing transfer of the tubercular hospital at Kerrville to the state of Texas, it was announced at a meeting of the executive committee of the legion here.

State Adjutant Scruggs was authorized by the committee to send a message to President Harding protesting against release of Eugene V. Debs held in Atlanta prison for violation of the espionage act.

Suit for Damages Within 24 Hours of Time of Accident

DALLAS March 31—Within 24 hours of the time their three minor children were killed when a Dallas-Denison interurban train crashed into an automobile near Plano, Mr. and Mrs. Oliver Sorenson of Shelby county, Iowa, filed suit against the Texas Electric company for $100,000 damages. The petition entered in district court here late today alleges negligence and carelessness on the part of the traction company's employes.

The Sorenson family was driving overland from San Benito, Texas where they had spent the winter, to their home at Harlan, Iowa. At a grade crossing near Plano yesterday afternoon the automobile in which the children were being driven by their uncle, Clarence Sorenson, was struck by the electric train. The three children were instantly killed.

EX-CONGRESSMAN BURKE IS INDIAN COMMISSIONER

WASHINGTON March 31—Charles H. Burke, ex-congressman from South Dakota, was named commissioner of Indian affairs, Thomas E. Robertson, patent lawyer from Chevy Chase, Md., was appointed commissioner of patents and George H. Carter, Iowa, was named public printer, it was officially announced at the white house today.

Captain William A. Moffett, U. S. N., has been appointed a member of the advisory committee for aeronautics, it was announced.

INCREASE CAPITAL STOCK OF THE TEXAS COMPANY

HOUSTON March 31—The capital stock of the Texas company was increased from $145,000,000 to $164,000,000 or fifteen per cent at the annual meeting of the company here today. All old directors were re elected and Frank D. Stout of Chicago was added. The directors re elected, all officers and the executive committee.

AUTHORIZE GEN. WOOD TO ACCEPT INVITATION

WASHINGTON March 31—Major General Leonard Wood was authorized today to accept the invitation extended him by the Japanese government to visit that country after his visit to the Philippine Islands.

PRESIDENT IS "DOCKED" THREE AND A HALF DAYS

WASHINGTON March 31—President Harding today received his first monthly pay check. It was for $6,666.84. Ordinarily the monthly check sent to the president by the treasury department is made out for $6,250 but Mr. Harding was docked for the three and half days the Woodrow Wilson served as president this month.

REGULATIONS TO LIMIT WITHDRAWAL OF LIQUOR

WASHINGTON March 31—Regulations limiting withdrawals of liquor by retail druggists to 100 gallons each of spirits or wine for each quarter were issued today by the bureau of internal revenue. While intended to clarify previous orders the new regulations were said to serve in a way as a relaxation of restrictions limiting withdrawals to five cases of all kinds of liquor under one permit. There was no distribution of the number of such permits to be issued for any retail druggist however.

ACTING SUPERVISOR FOR THE CENTRAL DEPARTMENT

WASHINGTON March 31—W. Ralph Stone was today appointed acting federal supervising dry agent for the central department. It was announced today at the treasury department.

FOR PLUMBING
Phone 3644
All Work Guaranteed
DAVID BLACK

RAILROADS OF TEXAS MADE MONEY DURING MONTH OF DECEMBER

AUSTIN March 31—For the first time in several months all roads of Texas made money during the month of December, 1920, the monthly report for that month given out by the railroad commission today. The total operating income was $2,373,346.[illegible] while the operating expenses were $[illegible], making the income $4,061,160.[illegible] income for December, 1920, $1,337,813.[illegible].

HUMBLE COMPANY TO DEEPEN ITS WELL IN CARSON COUNTY

The well of the Humble Oil company in Carson county is to be deepened in an effort to obtain oil according to information reaching here. The Humble well made a gusher at 2,100 feet.

LODGE DIRECTORY.

KNIGHTS OF PYTHIAS
Meet Tuesday nights at 7:30 o'clock, 604 Scott Ave. Visitors welcome.
Guy C. Daley, C. C.
O. T. Gorsline, K. R. S.

Wichita Falls Lodge No. 835, A. F. & A. M. Stated meetings first and third Friday nights in each month.
J. E. FAUNTLEROY, W. M.
C. M. DODSON, Sec.

Wichita Falls Chapter No. 203, R. A. M. Stated convocations second Friday night in each month.—W. S. WILLIS, H. P.
W. M. COOK, Secy.

Wichita Falls Commandery, No. 59.—Work in the Commandery every Thursday at 5 o'clock p. m., banquet at 6:30.
C. R. HARTSOOK, Commander
W. J. WEBB, Recorder

Wichita Falls Chapter No. 231 Meetings first and third Tuesday nights in each month. Mrs. Della Young, W. M. Miss Cora Kartchbrock, Sec.

Wichita Falls Lodge B. P. O. Elks meets first and third Monday nights of each month at Elks Hall. H. C. English, Sec.

Panhandle Lodge No. 341, I. O. O. F. every Monday night. Hall 604 Scott avenue.
W. O. HUDDUNS, N. G.
SAM JEDAH, Secy.

Wichita Encampment No. 64, I. O. O. F. Meets every second and fourth Thursday nights in Odd Fellows hall, Schwartz Woods building, Scott street. Visitors especially invited.
C. B. MCCONNELL, C. P.
J. W. RUSSLE, Scribe.

Rebekah Lodge No. 236.—Meets second and fourth Thursdays at 2:30 and first and third Saturday nights at Swartz-Woods Bldg., 604 Scott avenue.—Elizabeth Hayes, N. G. Mertie Dellis, Sec.

Dorland Grove 1487.—Meets every Friday at the Swartz Wood Bldg. at 2 o'clock p. m.—Lallie Talley, Guardian. Ruby Hart, Clerk.

Mnakat Temple N. D. A. A. O. N. M. S.—Meets second Tuesday of each month at Masonic Temple, Tenth and Scott, second floor. All visiting Nobles cordially invited to attend.
W. D. CLINE, Potentate.
C. O. FRITZ, Recorder.

Weekly luncheons at Kemp hotel every Saturday at 1:00 p. m.

NOTICE.—Mystic Arch Lodge meets every Monday night 7 o'clock for drill. Members requested to be present.—HOLMES COLLINS, Captain.

The Brotherhood of American Yeomen meets Wednesday nights at the Swartz-Woods Building, 604 Scott. Mrs. Frances F. Shuler, Corsp. 704 Scott.

KNIGHTS OF COLUMBUS
Wichita Falls Council No. 1473
Meets every Monday evening, 1209 Ninth street. Visiting Knights welcome.

YOUR CHANCE
To get in with a live light truck manufacturer who will soon be producing the very truck you will want to buy. The truck is a happy medium between a truck and a passenger car—having the speed of one and the sturdy hard wearing qualities of the other.
"Output Sold for Three Years"
Our output for the first three years is already contracted for, guaranteeing a big devidend for the investor. Now is still buying this stock at par. Investigate, let us send you complete details. It won't cost anything to hear our story.
WRITE US AT ONCE
FULTON AUTO TRUCK COMPANY
Houston, Texas 1110½ Walker Ave.

CLEAN WHITE COTTON RAGS WANTED!
Apply
DAILY TIMES PRESS ROOM
5c Pound

AUCTION SALE
SATURDAY, APRIL 2, 1921, 10 A.M.
THE LONE STAR DAIRY HERD OF
24 CHOICE MILCH COWS
located on the Fred Maier Ranch, 2½ miles southeast of Wichita Falls on the Jacksboro road. Going out of the dairy business, I will sell the following described property to the highest bidder for cash:
Twenty-four head choice Milch Cows, of which most of them are fresh. One good 3-year-old Jersey Bull. This herd must be seen to be appreciated. Five Heifer Calves, 3 Bull Calves.
HORSES AND MULES—One span of medium Work Mules, 1 good 3-year-old Saddle Horse.
HOGS—One Brood Sow with litter; 3 Brood Sows, farrow soon; 1 Poland China Boar, 14 months; 7 Shoats, 3 months.
Lunch Will Be Served at Noon by the Ladies' Aid
ALL EQUIPMENT FOR A FIRST-CLASS DAIRY
COL. R. H. ALEXANDER, Auctioneer—Tel. 2836
C. W. SEBERN, Owner

NEWSPAPER ARCHIVE®
NEWSPAPER ARCHIVE®

For the Convenience of Its Patrons

THE TIMES

Will Accept

Want Advertisements Over the Telephone

Call 4392

For Class Ad Department

For Classified Advertising

WICHITA DAILY TIMES
Wichita Falls, Texas

...t per word for each insertion; minimum rate of 25 cents charged for ads less than 25 ... first insertion.

Classified Ads are payable in advance.

SPECIAL NOTICES

...OCK, plumbing and gas fit... ...a 3375. 272-60tc

...ES renovated. Have us ...les of t'cking to your home ...rom. We will call for and ... day. Bell Mattress Co. 328-tfc

... cabinet work, screen work ...ure repairing—502 Burnett. 291-30tp

...aised, moved and under pin... concrete or with wood blocks. ...phrey. Phone 2270. 420 In... 296-23tp

...O, maker of razors and ...t perform; safety blades, ...ppers reground. 305-30tp

MOVING contractors; thor... ...pment; raising, shoring, lev... satisfactorily. Pearce & Mc... ...one 2155. 807-30tp

...ant a carpenter phone 6277. 311-38tp

... MOWERS SHARPENED ...t; the edge has nothing to... ...t. If the outward edge of ... is an equal distance from ... your mower will perform ...106½ Ohio will turn and ad... mower to an exact nicety. 315-30tp

...ating and packing, furniture ...no moving, see White's Trans... ...hone 5265-5258. 312-30tp

...OR I. M. Brock at 6400 if you ...irt, sand or fertilizer for your... 313-10tp

...L Smith for carpenter work re... ...r. Phone 5731. 314-7tp

...ARPENTER work of all kinds. Call ... Harrell, phone 5276. 315-7tp

... YOU need carpenter repair work ...one 5579; call for Lloyd. 315-7tp

SPIRITUALIST—For appointment ...phone 6095. 317-7tp

PAPER hanging, painting; reasonable prices; prompt service; work guaranteed. Lee, Phone 5276. 317-20tc

YEAKLEY—Commercial and home portrait photographer. Satisfaction guaranteed. Phone 6614. 317-8t

KODAKERS get better results through American Dry Cleaners, 713 Tenth-st. 317-8t

MME. EL RADO—Phrenologist, ... this week only, room 9 McClurkan ...ldg. Price $1. Tells all you wish ... now. Open now. 320-3t

CRATING, PACKING AND SHIPPING ...We dill crate, pack or ship anything ... any time; my craters have had ...ears experience in handling house... old goods. City Transfer and Storage ...o. Phone 2652. 321-7t

GILBERT Whitfield, fuel oil contra... ...tor, 801½ Ohio. Phone 3078. 321-30

SPECIAL dance at the Labor temple Thursday night, March 31. This dance is to be given by the Brotherhood of American Yeoman and will be under ...e direct management of the me... ...ers of the organization. Special m... ...furnished by the "Lucky Five J... ...nd. The proceeds derived from t... ...tertainment will be used exclusiv... the purpose of defraying the ...ses of the degree team to Denv... to the national meeting given ...e. The object of this trip is ...pete for the national prize gi... ...winning team. Those who en... ...will miss something if ... ...his dance. Committee. 317-

CARPET AND RUG CLEANING

...CUUM cleaner for rent. Phone 2... 291-

...GS cleaned and resized, mod... ...thods employed; all work guar... ...d, Phone 6228, R. A. Bailey. 302

MISCELLANEOUS

...your razor drags, or your sh... ...w, they need grinding—at 1... 305-

LOST AND FOUND

...T—Lady's brown purse on ... Friday. Return to King's gro... 31...

...T—Between telephone office ...chita-st., 1-3a kodak. Finder re... Times office. Suitable reward. 31...

...T—Tuesday night, cameo ring ...en Argonne Hotel and Oly... ...w. Reward. Phone 6912. 32...

...T—Three keys in small le... ...Phone 5171. 32...

...UND—Bicycle. Owner can ...e by paying for this ad and ... property. Box 125, care Tim... ...

...ST—Finder of Hudson seal ...e call at Kemp hotel and ge... ...rd. 32...

SITUATIONS WANTED

...NTED—Obstetrical nursing ... 307...

...ING wanted. Any kind ... any parts of town, also f... ...shing, 50c per dozen. 1719 Fif... 318...

...ANTED—Confinement cas... ...5 for appointment. 31...

...ANTED—At 2412 Buchanan laundr... ...rk; washing, 50c per dozen and iron... ...75 per dozen; blankets and quilts ...pecialty; woolen blankets, sundri... ...h Lux. 320-5...

...ANTED—Work driving truck ... ...ything. 508 Scott-ave. 320-4t

...I PRACTICAL nurse. Be... ref... ...es; phone 6281. 320-...

...XPERIENCED truck driv... driv... ...y make—wishes employment. W... ...repair work myself. Apply 141... ...venth-st. 320-3...

...RACTICAL nurse wants e... ...ement or smallpox cases. Mrs. Wi... ...ms, 1304 Fifth-st. 320-7t

HELP WANTED MALE

...EAT appearing young man wanted ... work on train. Apply at 511 Sev... ...th-st. Union News Co. 320-7t

...OOKKEEPER—Moderate ability, each ...wn, spare time, earn easy money ... learn accounting and auditing ...nusual opportunity. Hale Auditing ...o., Gunter Bldg., San Antonio, Te... 321-3t

FURNITURE REPAIRING

...URNITURE repairing, upholstering, ...finishing, crating and packing. Eh... ...rt Furniture Co., 807 Tenth-st. Phone ...14. 299-19tc

...EPAIRING, refinishing, crating done ... high class furniture only. Also buy ... kinds of second-hand furniture. ...icks Furniture, 908 Indiana; phone ...28. 308-30tc

HELP WANTED FEMALE

W... —Experienced cook and h... ...er; husband to milk and ... A furnished three-room ... Apply 2506 Tenth. 319-3tc

WA... —A good colored woman for ... house work; servants room ... Apply at 804 Taylor-st. 321-3tc

W... —Colored girl for cooking ... work. Apply 1212 Monroe. 321-4tp

W... —Thoroughly reliable girl ... and general house work ... each day. 1317 Tenth-st. 320-3tp

SALESMEN WANTED

...N Wanted—Ladies or gen... ...ho are interested in making ... an ordinary salary, full of ... and willing to work with a ... chain of stores. For inter... 1210 City Natl. Bank-bldg. 318-7tc

... —First-class salesman to ... in established toy factory. ...rporation, all common stock. ...information in first letter ...rences required. Box 2 care 321-4tp

...TIC salesmen can make big ...lling a specialty that almost ... on demonstration, even dur... ...nt business depression. For ... give phone number. Address ...imes. 321-2tp

... —High class advertising ... Apply 722 Ohio-ave. 320-5tc

WANTED TO BUY

COTTON RAGS. ... at Daily Times pressroom, if clean and white. 294-tf

... cash prices paid for your ...ture and stoves. Ehlert Fur... ... 807 Tenth-st. Phone 5314. 299-19tc

...D—To buy second-hand fur... ...also specialize on refinishing ...s furniture. Micks Furniture, ...na; phone 5528. 308 30tc

... to buy, one rotary rig com... ...st be a bargain. Answer, Box ...n, Okla. 316-6tc

... vacant lot? I have a proposi... ... has interested others—it may ... you. See me. J. Wilkie Tal... American National Bank-bldg. ...529. 319-14tc

...D—To buy 100 feet sewer pipe. ...nd and gravel. Phone 2537. 319-3tp

...y drafting board and drafting ... Phone 5872. 320-3tp

...ay cash for 1½ karat diamond ...ight. P. O. Box 417. 320-10tc

...D—Used dictaphone, complete. ...576. 321-4tp

...D—To buy one second hand ...fe, cabinet, one roll top desk, ... chair for desk; must be a ... Call J. W. Hunt at 3171. 321-4tc

...ED—Buy home from owner; ...h, balance six months; terms, ...e modern. Phone 6112 or box 321-3tp

... to buy a nice home from owner ... close to pavement. Have new ...model case car as part payment. ... 2694. 320-3tp

FINANCIAL

... $507 If so, see Harvey, room ...organ Bldg. 290-31tp

FOR SALE MISCELLANEOUS

...SALE—Have tire and tube 34x4 ...one week, not off pavement, $30. ...ighth-st. 321-3tp

...ON grinds all makes of safety ..., razors, shears, clippers and all ...dge tools, to an exact nicety at ...Ohio. 305-30tp

... SELL 1,000 shares of United ...g & Development stock for $750. ...raph orders. Oil and mining ... bought and sold. A. L. Deibel, ...nan's Bank-bldg., St. Louis, Mo. 308-15tp

...OU would have your lawn mower ...m the purpose intended for it to ...etter have a mechanic at 1105½ ...to grind it right. 310-14tp

...SALE—Big tent 65x95. Inquire ... O'Riley, 714½ Ninth-st. Phone 314-10tc

...ARGEMENTS from kodak nega... 5x8, 60c; 7x11, $1.00. 712 Tenth. 317-8tp

...SALE—Big German millet seed, ...aned. M. K. Emmert. 317-7tp

... SALE—Several thousand feet of ...nd-hand lumber. Priced right. ...ne 2738. 319-7tc

... SALE Cheap—Oriole basket baby ...y in good condition. 1414 Eighth-... 320-3tc

...R SALE—Brunswick phonograph ... sixty records. A bargain. 2404 ...hth. 320-2tp

...R SALE—Five-gallon water bottle, ...ler and stand; in fine condition. ...eap. Suitable for office use. 2404 ...ghth-st. 320-2tp

...R SALE—New shovel, hoe and rake ...eap. 2404 Eighth-st. 320-2tp

...OM and board for two gentlemen; ...vate home—1406 Thirteenth-st. 320-2tp

...R SALE—Second-hand lumber. Call ...Culloch, 3121—5971. 320-3tp

...E TENT, one shack to sell cheap. ...pply at corner Ft. Worth and Mill-st. ...ter 6 o'clock p. m. 320-5tp

...OOT BEER barrel for sale very cheap. Used only one season and in perfect condition. Micks Furniture Co., ...8 Indiana 320-2tp

DRESSMAKING

...NCY dressmaking, remodeling and ...loring, 911 Eleventh-st. Phone 2136. 308-30tc

...SIGNING, dressmaking, tatting, ...ons, bonnets, underwear. Call 2005 ... Wheeler and Mrs. Tolbert, 2301 ...th-st. 314-30tp

...STITCHING—10c straight. 803 ...n-st. Phone 2813. 320-15tc

...SSMAKING, pleating, hemstitch... button making, fancy needle ... Miss Ingham. Phone 2777. 1007 ...eenth-st. 321-7tc

...ERIENCED Seamstress — Plain ...ancy sewing. Men's shirts a spe... ...—504 Scott or phone 5842.

POULTRY, EGGS AND PET STOCK

...ARD and Pekin duck eggs, set... ...1.50; 1610 Seventh-st. 317-7tp

... TRADE for a good home in ...a Falls, a 40-acre farm in Rio ... Valley, 35 miles to center of ...so; paved roads, 10-acre pear ..., modern six-room house, built... ...ures, large sleeping porch, three ...of water. Apply 1200 Eighth-st. 321-2tp

...ALE—New Zealand Red rabbits. ...ving city and will sell these at ...ain—2404 Eighth-st. 320-2tp

STRAYED—STOLEN—IMPOUNDED

...TED—Male Airdale dog about ... old; had leather collar around ... tax license was not attached. ... Phone 6178 319-7tp

...emale Airdale dog named ...from 1207 Thirteenth-st Re... 321-1tp

BEDROOMS FOR RENT

BEDROOMS—901½ Seventh. 291-30tp

SPLENDIDLY furnished rooms, hot and cold running water; everything new; daily, week and monthly rates. New Wood Hotel, 809½ Scott. 298-30tc

FOR RENT—New and nicely furnished bedrooms, also bedroom in connection with sun parlor; privilege of garage. 1402 Tenth-st. 316-7tp

MODERN southeast upstairs bed-room, close in on the pavement; gentleman only. 1311 Ninth-st. Phone 5119. 317-5tp

ROOMS for rent close in. Best location in town. All outside rooms. Reasonable rates. Under new management. Belmont Hotel, 610 Ninth-st. 318-7tp

YOUNG man, nice and congenial, wants roommate in good home. New house, close to car line and a congenial family. If you want to room with a young man, it will be to your advantage. Call and investigate. 1506 Thirteenth-st. 320-4tp

NICE bedroom over garage. Private bath, two beds; also new adding machine, fireproof safe and check writer for sale. Phone 5639. 319-6tc

FOR RENT—A nice south front bedroom. Apply 1308 Sixteenth. 319-5tc

FOR RENT—Two bedrooms in private home—one adjoining bath. Ideal for summer. Close in. Also two garages—1409 Austin; phone 2224. 319-7tc

SLEEPING porch adjoining modern bath. Phone 2474—1619 Ninth-st. 320-3tc

NICELY furnished front bedroom, single or double beds, modern; garage. Phone 3660; 1002 Burnett. 320-3tc

FRONT bedroom; private entrance; adjoining bath; garage—1213 Taylor, phone 5581. 320-3tp

FOR RENT—Very desirable front bedroom adjoining bath, close in. Phone 6677. 320-3tc

FOR RENT—Nicely furnished sleeping room, suitable for one or two young men, at 1204 Burnett-st. Rent very reasonable. 320-2tp

FOR RENT—Nicely furnished bedroom. Can get meals next door. Reasonable. Phone 2746. 320-1tp

FOR RENT—Nice south bedroom with all conveniences. Phone 5141. 1108 Burnett. 321-7tc

LARGE front bed room, modern, hot and cold water; use of phone and piano, walking distance of town; rent reasonable. 804 Burnett. 321-1tc

FOR RENT—Furnished bedroom with two meals if desired—at 1512 Eleventh-st. 320-2tp

FURNISHED HOUSEKEEPING ROOMS

FURNISHED and unfurnished rooms, suitable for bedrooms and light housekeeping rooms; lights, water and gas furnished; meals if desired. 2320 Kemp Blvd. 311-11tp

TWO rooms and kitchenette, modern. 409 Scott. 316-7tp

ONE front downstairs, housekeeping room, bath; one bedroom; close in. 707 Austin-st. 317-5tp

TWO furnished housekeeping rooms—1406 Broad. 318-10tp

FOR RENT—Three neatly furnished rooms for light housekeeping, in private home, close in on Tenth-st., bath and every convenience; no garage; references required. Address: Box X, care Times. 317-5tp

FOR RENT—Close in and reasonable, a one-room house furnished for light housekeeping—1003 Twelfth-st. 319-6tp

FOR RENT—A new brick garage with three-room modern apartment upstairs, facing street at 1628 Lucile. Phone 6800. 319-3tp

FOR RENT—Two-room apartment, nicely furnished, over garage; lights, gas and water, all for $50; garage if desired. 1512 Tenth-st.; phone 6967. 319-3tp

TWO-ROOM modern furnished apartment for rent, Garage if desired—1408 Thirteenth. 319-4tp

TWO unfurnished or partly furnished housekeeping rooms in modern house. Call Kerley, 3033. 319-3tc

THREE-ROOM furnished apartment. Bath and sleeping porch. 710 Travis. 319-3tp

FURNISHED—Nice housekeeping room close in. Private entrance to bath. 702 Travis. 319-3tp

TWO furnished light housekeeping rooms, 703 Holliday. 319-6tp

FOR RENT—Furnished light housekeeping rooms; also bed rooms. 707 Burnett. 320-3tp

FOR RENT—Two well furnished light housekeeping rooms to couple without children. 1111 Indiana. 320-3tp

FOR RENT—Two furnished rooms for light housekeeping to parties without children. 300 Lamar. 319-6tp

FOR RENT—Large front room close in for light housekeeping to couple without children—$8 per week. 806 Travis; phone 3304. 320-3tp

FOR RENT Cheap—Furnished housekeeping rooms—908 Fourth-st. 320-12tp

THREE-ROOM furnished apartment, modern; sink in kitchen; front and back entrance—2204 Eighth-st. 320-3tp

FOR RENT—House close in on pavement—909 Ninth-st. Phone 2099. 320-2tp

THREE light housekeeping rooms for rent, all conveniences, at 604 Scott-ave. 321-4tp

FOR RENT—Two-room apartment, everything furnished; modern, close in. Phone 3873. 802 Fifth-st. 321-7tc

TWO light housekeeping rooms, furnished. 309 Lee-st. 321-3tp

FOR RENT—Apartments completely furnished with private bath at reduced rates. Apply Hoffman & Co., Tenth and Lamar Phone 5236. 321-6tc

FOR RENT—Two-room apartment completely furnished; cool and clean; cheap rent. Adults only. 1416 Eighth-st. 321-7tp

FOR RENT—Two modern front light housekeeping rooms, garage if desired. 305 Scott. Phone 6414. 321-3tc

A DESIRABLE apartment, walking distance. 1508 Eleventh-st. 321-3tc

MODERN apartment conveniently arranged; bedroom, kitchen, pantry, sink, bath, hot water, front and back porch; one-half block car line; cheap rent to permanent family. 1706 Austin. 321-1tc

FOR RENT—One light housekeeping room in garage. 1100 Burnett. Phone 5097. 321-4tp

FOR RENT—Three-room apartment with bath in duplex house—at 1503 Austin-st.; phone 2099. 320-2tp

FOR RENT—Two extra nice light housekeeping rooms. Phone 3342. 321-2tp

FOR RENT—Nicely furnished apartment, two rooms and glassed in sleeping porch; all conveniences; south exposure. References. 1206 Scott. 320-3tc

ROOM WITH BOARD

THE MIDWAY, 904 Scott-ave. Room and board, $12.50 per week. 313-12tp

ROOM and board in private home for two or three men—908 Fifth. 319-3tp

ROOM and board. 1501 Travis. 320-7tp

ROOM and board in modern home for gentlemen only—1209 Eighth-st.; Phone 6518. 319-3tp

ROOM and board at 1108, Lamar. Phone 2844. 321-4tp

ROOM and board for two gentlemen; private home. 108 Thirteenth-st. 321-3tp

VILLA-ROSA, 310 Lamar-st. Board and room, $12.50 per week; home cooked meals. Mrs. Clemia Martin. 321-7tp

CLEAN rooms in modern home with or without board; reasonable; walking distance—910 Eighth-st. 320-5tp

LIVESTOCK FOR SALE

REGISTERED Jersey bull. 610 Ohio-ave., in rear. 311-14tc

WE HAVE at the Vaught barn, Electra, 18 pair, all first-class, young, oil field mules with harness, 10 oil field wagons, and two eight-wheel wagons, of which we will sell any part. You can see this outfit at any time. Vaught & Phillips, Electra, Texas. 316-7tc

JERSEY bull for service at 310 Chester-st., and hogs for sale. Phone 3260 318-7tp

FOR SALE—Mammoth jack. Will have him in town first Monday, April 4. 320-3tp

DWELLINGS FOR RENT

FOR RENT—Two-room furnished house to couple, without children. 2300 Ninth-st. Call after 4:00. 314-7tp

FOR RENT April 1, modern five-room house and garage. 1107 Broad-st., in front of high school. P. S. Tullis. 317-5tp

FOR RENT—Modern four-room house, close in. Apply 513 Lee-st. 317-6tp

THREE-ROOM house 1107 Seventh-st. Apply 1111 Seventh-st.—$30 per month. 319-3tp

FOR RENT—Modern nicely furnished 7-room house, with garage. 2309 Seventh. Phone 6660 or 6689. 318-4tp

FOR RENT—Nice servants' house. Rent paid by doing family washing—1717 Huff-ave. 319-3tp

FOR RENT—Modern six room house and garage, close in on corner. Phone 5467. 320-5tp

CLOSE IN servant house for rent—1007 Lamar. 319-3tc

FOR RENT—Three-room furnished cottage to couple without children; close in—1317 Tenth-st. 320-3tp

FOR RENT—Two-room house, 1708 Collins; phone 6271. 320-6tp

FOR RENT—Three-room apartment with bath in duplex house, partly furnished, at 1502 Austin-st. Phone 3099. 320-2tp

FOR RENT—Four-room house, 608 Travis, $40 per month. Moore-Blacklock, phone 5635. 320-2tc

FOR RENT—Four-room house. Call 1910 Holliday-st.; phone 3689. 320-3tp

HOME to rent, $35 a month. J. Wilkie Talbert, telephone 5529 320-3tc

FOR RENT—Five-room furnished house, on pavement. Phone 5637 or 3394. 321-4tp

EIGHT-ROOM duplex house, furnished 1401 Monroe. Phone 2777. 321-3tc

FIVE-ROOM house for rent, newly papered and painted. $80 month; has garage, back fenced in. 1412 Twelfth. Phone 0752. 321-4tp

FOR RENT—Five-room house, with garage. $27.50 month. A Bartell. Phone 9016-F15. 321-3tp

FOR RENT by owner—Five-room strictly modern home. 704 Holliday. Phone 2572. 321-4tp

SEVERAL desirable houses for rent R. J. Claypool, rental agency, 713 Seventh-st. Phone 2337. 321-6tc

FOR RENT—Three-room furnished bungalow in Sibley Taylor addition. Phone 2788. 321-2tc

FOR RENT—Five-room house; walking distance, $30 per month—1406 Eighteenth-st.; phone 3690. 320-5tp

UNFURNISHED ROOMS FOR RENT

UNFURNISHED apartment — Three rooms, kitchenette; private bath; garage and storm cellar—1701 Burnett; phone 6902. 317-4tp

FOR RENT—Two modern unfurnished rooms—1305 Lamar. 319-3tp

FOR RENT—Two unfurnished modern rooms, one servant house, at 1410 Sixteenth-st. 320-5tc

FOR RENT—Two large unfurnished rooms. Hot and cold water. At 1104 Eighth. 319-3tp

UNFURNISHED apartment — Three rooms, kitchenette; private bath; garage and storm cellar, 1701 Burnett. Phone 6902. 321-4tp

FOR RENT—Three unfurnished rooms for housekeeping; newly papered, near car line and close to town; references required. 1317 Sixteenth-st. or phone 5082-W. 321-3tc

TWO unfurnished rooms. Call at 2800 Buchanan 321-3tp

FOR RENT—Two unfurnished, two-room apartments. Apply 1408 Scott-st. Phone 5813. Call J. Lucius. 321-3tp

CLOSE IN 3-room modern unfurnished apartment; half duplex house; separate gas meter; $35 per month; references required 601 Lee-st. Phone 2390. 321-1tp

FOR SALE—Five rooms of good furniture at a bargain, all together, and house for rent. 1005 Seventh-st. 321-5tp

FOR RENT—Three rooms with bath, south front, ideal summer location. Cheap rent. Apply 1402 Seventh or phone 2161. 320-4tp

WANTED TO RENT

WANTED—Two unfurnished rooms in modern home; prefer Kemp Blvd. or in that vicinity, that can be rented cheap by young couple with 2½-year-old child; permanent, references. Address Box 5, care Times. 321-3tp

UNFURNISHED House—About ten rooms. Address Box 8, care Times. 319-4tp

WANTED—To rent a piano. Phone 5977 or 3660. 320-3tc

WANTED—To rent by couple with 8-year-old girl, three or four rooms furnished for light housekeeping. Must be neat and in good neighborhood. Best of references. 809 Burnett. C. F. White, phone 6282. 320-3tp

WANTED—To rent 5 or 6-room furnished house by responsible party, without children. Phone 5606. Mr. Morton. 321-2tp

WANTED—To rent a five-room modern house well located, by couple without children. Phone 6933. 320-3tp

HOTELS AND ROOMING HOUSES.

37-ROOM hotel for sale, doing good business. Call 417½ Ohio. 321-7tp

FOR SALE or trade. Rooming house, doing good business; one block of business part of town; reason for selling, business out of town. Box 53, care Times. 321-7tp

ROOMING HOTEL.
Heart of city. Building and furniture only ten months old. Money maker. Lease three years. $2,500 down, balance part monthly profits. Owner must leave state. 507½ Seventh-st. 320-3tp

HOUSEHOLD GOODS FOR SALE

WE BUY, sell and exchange new and second hand furniture and stoves. Phone 3223. 617 Indiana. Peoples Furniture Co. 316-7tc

HIGHEST prices paid for used furniture in exchange for new furniture. Crating, repairing and refinishing, our specialties. Bolding & Lunn Furniture Co., 811 Scott-ave. Phone 5510. 306-15tc

FOR SALE—One practicaly new 10-piece walnut dining room suite, also one light mahogany bookcase. 1402 Tenth-st. 315-6tp

FOR SALE—We have 100 second hand cook stoves at a bargain while they last. Phone 3223; 617 Indiana. Peoples Furniture Co. 316-7tc

FOR SALE—Furniture: American walnut bedroom set. Three piece tapestry living room set with living room table and extra rocker. Hundred-lb. capacity, porcelain lined refrigerator with separate water compartment. Also stove, kitchen cabinet, etc. This is practically new furniture and will sell at bargain. 1609 Polk-st. 319-3tp

FOR SALE—Mission oak dining room suite; cost $250; will sell for $75; used only two months. 1506 Fifteenth Phone 2356. 321-3tc

BLUE and tan extra good Kirman Axminister rug for sale, at 1315 Eighteenth-st. You will buy on sight. 320-2tp

FURNITURE for five rooms, Victrola, cedar chest, electric washer, vacuum cleaner. Phone 6647. 1604 Taylor. 319-3tp

IMPROVED CITY PROPERTY

FOR SALE by Owner—Five-room modern house. Water, gas, bath, 702 Adams-st., block west of Athletic base-ball park; $2,000—$500 down, balance $50 monthly payments. Call 706 Adams after 6 p. m. or ring 5345 R. H. Stahaly. 315-7tp

FOR SALE—By owner, well located 5-room house, with servants house and garage. This is a real home with all modern conveniences; can be purchased at the right price on easy terms. Box 95, care Times. 320-2tc

UNIMPROVED CITY PROPERTY

CLOSING out sale of lots. $10 cash and $10 per month gets them. South Side addition. Wiley Wyatt, owner, Westland hotel. 307-14tp

FOR SALE on installments or 99 year lease; choice, close in, business lots; may help you build. N. Henderson, 508 Morgan Bldg. 308-14tc

FOR SALE—Choise residence lot; ideal location. Apply Owner, 2121 Ave. F. 317-7tp

FOR SALE—Extra big corner lot on Buchanan-st. at sacrifice price. Write Box 467, City, or phone 2331. 320-2tc

FOR SALE by Owner—Lot 50x150 with improvements, in Fairview addition—2715 Baltimore-st. 320-5tp

OIL LEASES AND STOCK

WANTED—To buy producing royalties. T. Dan Wiley, Ward Bldg. Phone 5409. 300-22tc

SHALLOW production wanted in Electra, Burkburnett, K. M. A., Texhoma or Petrolia pools. From owners only. Send full details. Young, Jones Co., 1207 W. T. Waggoner-bldg., Fort Worth, Texas. 319-4tp

FOR SALE—By owner, 24 barrels production. Block 88 and 96 Box 201, care Times. 320-3tc

WE have clients who will drill a test well on some proven shallow acreage Send us your offerings. Want full details. Young-Jones Co. 1207 W. T. Waggoner-bldg. Fort Worth, Texas 319-4tp

WILL take over and develop your shallow production on a percentage. Must be good. 713½ Ohio, 220 Oil Exchange. 320-5tp

I HAVE an abandoned well, block 4, Wigham addition townsite Burkburnett, want to get rehabilitated on 50-50 basis. Phone owner, 2937. 321-2tc

PRODUCING well block 13, townsite Burkburnett, exceptionally well equipped for sale, some cash, balance terms Phone 2937. 321-2tc

WANTED—Small producing royalty Wish to do business with owners only Room 220 Oil Exchange-bldg 713½ Ohio-ave. 320-5tp

BUSINESS OPPORTUNITIES

FIRST-CLASS cafe for sale; doing good business. Write Felix Ury, box 634, Graham, Texas. 314-7tp

FOR SALE—Restaurant; good location. Cheap rent. At a bargain. Call at 802 Tenth-st. 319-3tp

I AM leaving Wichita Falls and will sell my business netting me from $250 to $500 per month. $250 will handle Address P. O. Box 48 321-3tp

GROCERY store for sale Baldridge & Haney, Commerce Bldg Phone 5721. 321-4tc

IF YOU have money or collateral credit for warranty deed—safe reasonably quick big and sure profits, investigate without delay. Santa Fe 812½ Ohio. 320-2tp

AUTOS AND ACCESSORIES

HUGHES Auto Salvage, 208 Indiana, will buy your old condemned car for parts. 302-30tp

WHY BUY new parts? We make the broken ones like new. We will save you money on your wolding. We have rear entrance to use while repairing. Imperial Welding Co., 506 Ohio-ave. J. D. Shearer, owner. 308-tfc

WANTED—Buick roadster or Hudson speedster, cash for bargain. Box 62, care Times. 314-7tp

BARGAIN—Chandler Sedan; must be sold at once. Oklahoma Garage. 316-7tp

LET me overhaul your car in your garage. Price right. Work guaranteed. Harrold—6690. 319-7tp

FOR SALE—Buick roadster, E-44 Apply 804 Fourth-st. 320-3tp

WE pay cash for used cars.
SECURITY MOTOR SALES CO
712-14 Ninth-st.; phone 2015. 320-10tc

FOR SALE at $1,100 each for cash, two new Gardner touring cars. One has extra tire and tube, the other is equipped with bumper and wind guards. If interested phone or write to P. J. Foster, Gardner agent, Seymour, Texas. 321-5tp

GOOD bargains in used cars Three 1919 Ford tourings with starter block, all in good shape. 1917 Ford, shock absorbers, seat covers, only $225 1918 Ford roadster, just overhauled, only $275. 1920 Ford coupe, fine shape and cheap. 1918 Paige touring, good shape, a $250 bargain. Seven-passenger Apperson, a $3,000 car and this one runs and looks good and I'm afraid to tell you the price—you'll wonder what's wrong. We have several other good ones. The L. & M. Auto Market, 911 Scott-ave, "Our overhead is less" We can sell for less. 320-3tc

USED BUICK BARGAINS

Late model roadster. This car runs and looks like new. The price will suit you.

Four-passenger Coupe newly painted and in first-class condition. This is a real bargain or will trade for open car.

Six-passenger Sedan. This car has been all refinished and you can not tell it from new. The price is right Will take in open car as part payment

Five-passenger, in first-class condition This car has been run but very little and it is priced right

Will make terms.

DIXON MOTOR CO. 321-4tc

FOR SALE—Dodge Coupe, runs and looks like new, good tires; will sell at sacrifice price for cash. Phone owner, 2537. 321-2tc

BARGAINS

1920 nearly new Gardner	$700
1920 Nash touring, fine shape	$875
1918 Chalmers touring	$650
1920 Nash touring	$550
1920 little Overland	$300
1918 Hup, fine shape	$275
1920 Essex touring	$850
1919 Essex touring	$650
1918 Buick touring	$750
1919 Hudson, completely overhauled	$1,000
1919 Paige, 5-passenger	$650

Many other splendid values
SECURITY MOTOR SALES CO
712-14 Ninth-st Phone 2015. 321-5tc

$115 BUYS Ford chassis 1920 Ford touring, self starter, $325. 907 Lamar. 320-2tp

FOR SALE, TRADE OR LEASE

THREE residences and show to trade One in Siloam Springs, Ark. What have you got? W. A. Seat, P. O. box 1233, city, 300-30tp

WILL trade good six-cylinder car, continental motor for good Ford truck. Wichita Falls Laundry Co. 307-30tc

WILL trade some good new furniture for good car—1609 Polk-st. 319-3tp

WANTED—To trade 1920 Ford truck for car. No junk. Phone 2988 319-3tp

FOR SALE or Trade—One four-room house, modern; nine blocks from business district. One three-room house with small porch, with water, gas and sewer connection. Will take good five-passenger Ford or Dodge as first payment, balance like rent. See owner, 1013 Indiana-ave. 320-3tp

FOR SALE or trade—Five-room modern house, $2,500, will use car. Six-room modern house, near high school, name your terms. Phone 2801. Lane Realty Co. 321-2tp

320-ACRE grain farm will exchange for good residence or business residence or business in Wichita Falls, Texas. Baldridge & Haney, Commerce Bldg. Phone 5721. 321-4tc

WILL trade a very desirable east front lot in Floral Heights just off Tenth-st. for a good standard make automobile in good condition. Lot is clear. Phone 3879. 320-2tp

OIL WELL MACHINERY & SUPPLIES

FOR SALE—Complete string one-run casing from 15½-inch down to 6 3-16-inch. Complete standard rig and all tools; on lease in Montague county. Attractive prices for immediate sale O. D. Judd, 414 City Natl. Bank-bldg.; phone 6433 or 5597. 319-3tp

FOR SALE cheap—One 500 bbl. steel bolted tank, new; one 250 bbl. steel bolted tank, slightly used. 1100 feet, 6 3-16 casing, new; one 45 h. p. oil well supply boiler, slightly used, one 12x12 Ajax steam engine, slightly used. One Reo speed wagon, in good condition. Several smaller items of lease equipment, including 6x4x6 steam pumps, drilling lines, control heads, etc. W. J. Durham, 208 American Nat'l Bank Bldg 320-7tc

FOR SALE—One Ft Worth model C spudder. One Twelve Twenty-Five Avery tractor. Price for cash $1,200 Address Box 102, City 319-6tp

BUSINESS HOUSES FOR RENT

OFFICE for rent to real estate, insurance or oil dealers In office building For information call phone No. 6536 319-3tp

OFFICE For Rent—F. N. Wiley, room 6 Ward-bldg.; phone 5409 319-3tc

FOR RENT MISCELLANEOUS

WAREHOUSE for rent. Apply at Star Furniture Co. 294-20tc

FARMS AND RANCHES

FOR SALE—One hundred and thirty-seven acres four miles from city on Iowa Park road, which is being paved Will be under irrigation See W. E. Priddy, 420 Bob Waggoner Bldg 320-3tp

STOCKHOLDERS' MEETINGS.

THE WICHITA FALLS & NORTHWESTERN RAILWAY COMPANY OF TEXAS—NOTICE.

Wichita Falls, Texas, March 3rd, 1921. Public notice is hereby given that the annual meeting of stockholders of the Wichita Falls & Northwestern Railway Company of Texas will be held at the general office of said company in the city of Wichita Falls, Wichita county, Texas, on Saturday, the second day of April, 1921, at 1:30 o'clock p. m., for the election of a board of seven directors and for the transaction of such other business as may come before said meeting.

Notice is also hereby given that the annual meeting of the board of directors of said The Wichita Falls & Northwestern Railway Company of Texas will be held at the same place and on the same day immediately after the adjournment of said stockholders' meeting. —C. E. SCHAFF, president; W. M. McGregor, secretary. 293-30tc

WICHITA FALLS & WELLINGTON RAILWAY COMPANY OF TEXAS —NOTICE

Wichita Falls, Texas, March 3, 1921 —Public notice is hereby given that the annual meeting of stockholders of Wichita Falls & Wellington Railway Company of Texas will be held at the general office of said company in the city of Wichita Falls, Wichita county Texas, on Saturday, the second day of April, 1921, at 2:30 o'clock p. m., for the election of a board of seven directors and for the transaction of such other business as may come before said meeting.

Notice is also hereby given that the annual meeting of the board of directors of said Wichita Falls & Wellington Railway Company of Texas will be held at the same place and on the same day immediately after the adjournment of said stockholders' meeting.—C. E SCHAFF, president; W. M. McGregor, secretary. 293-30tc

THE WICHITA FALLS RAILWAY COMPANY—NOTICE.

Wichita Falls, Texas, March 3, 1921. —Public notice is hereby given that the annual meeting of stockholders of The Wichita Falls Railway Company will be held at the general office of said company in the city of Wichita Falls, Wichita County, Texas, on Saturday, the second day of April, 1921, at 3:00 o clock p. m., for the election of a board of seven directors and for the transaction of such other business as may come before said meeting.

Notice is also hereby given that the annual meeting of the board of directors of said The Wichita Falls Railway Company will be held at the same place and on the same day immediately after the adjournment of said stockholders' meeting. — C. E. SCHAFF, president; W. M. McGregor, secretary. 293-30tc

LEGAL NOTICES

CITATION ON APPLICATION FOR LETTERS OF GUARDIANSHIP
No. 868

State state of Texas To the sheriff or any constable of Wichita county, greeting. You are hereby commanded to cause to be published once each week for a period of 19 days before the return day hereof, in a newspaper of general circulation which has been continuously and regularly published for a period of not less than one year in said Wichita county, a copy of the following notice: The state of Texas: To all persons interested in the welfare of Hugh K Jones Jr., a boy 13 years old, minor Know ye that Mrs. Emma S Jones has filed in the county court of Wichita county an application for letters of guardianship upon the person an destate of said minor, which said application will be heard at the next term of said court, commencing on the first Monday in April, A. D. 1921, the same being the 4th day of April, A. D. 1921, at the court house thereof, in Wichita Falls, Texas, at which time all persons interested in the welfare of said minor may appear and contest said application, if they see proper to do so. Herein fail not, but have you before said court, on the said first day of the next term thereof, this writ, with your return thereon, showing how you have executed the same. Given under my hand and the seal of said court, at office in Wichita Falls, Texas, this the 23rd day of March, A. D. 1921 W. T. Harris, clerk, county court of Wichita county, Texas; by M. F. Yeager, deputy March24 31

READ THE TIMES' WANT ADS

FOR SALE
500 Shares
Burk-Divide Oil Stock
Nos. 1 and 2
Address
BRYAN—BOX 72
Burkburnett, Texas

FOR SALE
Five-room modern residence, direct from the owner, ½ block off pavement.
Phone 5338

N. O. MONROE
REAL ESTATE
AN ESTABLISHED REALTY FIRM

$6500 00
The above is the price that will buy a close in modern five-room house with servant house and garage, situated on a corner lot. This without a doubt is one of the greatest sacrifices to be had in the city in a nice little home with a small investment. If desired can be handled with a cash payment of $2,000

$5500 00
A north front consisting of five extra large rooms in the best of condition throughout with 75-foot frontage on the pavement If in the market for a good home of this size and one that can be bought on very reasonable terms you should investigate this place, as it is an exceptionally good buy for any one.

$7500 00
Buys an east front on the pavement, consisting of six nice size rooms, besides a breakfast room, has double garage If desired this place can be handled on exceptionally good terms.

$10,000 00—$12,500 00
Buys one of the nicest six-room homes to be had in the city, situated on one of the leading residence streets This place can be had with 50-foot frontage for $10,000 00, or with 100 foot frontage for $12,500 00 If in the market for a real home we only ask the opportunity of showing you this property as we know that there is not a duplicate in the city to be had.

N. O. MONROE
320 FIRST NAT'L BANK BLDG.
Phones 2454-2953

LONGER LIFE FOR YOUR CAR
USE ALEMITE
RANDLE AUTO SUPPLY CO.
906 SCOTT AVENUE

Crating Shipping Storage
Moderate Storage Rates On Autos and Trucks
J. P. Tarry Transfer & Storage Co.
Long Distance Moving a Specialty
Phone 2597 Office 822 Ohio

—LET—
ANDREW YOUNG COMPANY
Do Your Lock, Safe and Cash Register Work
We Have Expert Mechanics
We are better fixed to do your talking machine repairs than anyone else.
Phone 6358. 904-A Eighth St

MARTIN SERVICE
—REPAIRING —STORING —CRATING —SHIPPING
All Office and Household Furniture
Phone 5096
will get our trucks quick
620-22 Indiana Phone 5096

PHONE
4392
TIMES CLASS AD DEPARTMENT
Times Want Ads Bring Results

NOTICE TO TIMES SUBSCRIBERS

You should receive your copy of The Times on week days by six o'clock and on Sunday mornings by eight o'clock.

If you fail to do so please phone us before seven o'clock week days and 10:30 Sunday mornings and a copy will be sent you by special messenger.

Times Publishing Comp'y.
TELEPHONE 4392.

TIMES' WANT ADS BRING RESULTS

Rents Reduced
20%
—At—
Chenault & Wheat Apartments
TENTH AND BURNETT STS.
Have a Few Choice Apartments to Lease
CHENAULT & WHEAT
Phone 3024

NEWSPAPERARCHIVE®

PREMIUM CRUDE A HOPEFUL SIGN FOR THE OIL INDUSTRY

Considerable significance is attached to the resumption during the past week of competition among refiners in the north Texas district for production, says the National Petroleum News of Wednesday For two weeks or more some of the light gasoline crude has been commanding 10 cents premium over the posted price and more recently the Constantin Refining company has come into the market with an offer of 25 cents above the market

According to the Constantin offer, the 25-cent premium is to prevail over the next three months and it is seeking long-time contracts with producers thereafter at premiums that run as high as 75 cents a barrel over the present price. At least one other large refining company is understood to be seeking crude connections on the basis of 25-cent premium.

Condition Peculiar to Burkburnett.

While this condition may be taken to indicate belief by those bidding for the crude that the posted price will advance in the near future, it should not be overemphasized in considering the market situation generally of the immediate future This for several reasons

In the first place it is pointed out that the production of the high gasoline content crude of this field has become reduced to the point that it is unlikely that it would be sufficient to supply the needs of the refineries so located that this is their logical source of supply under normal market conditions

Premium Paying Advantageous.

Therefore those companies which make a high bid for their requirements now and sew it up under long-time contracts will be able to go on operating at a considerable advantage over some of the others who have to get their crude from some other source more distant

In the second place, only to a limited extent can demand for Burkburnett crude be taken as a criterion of the demand for other grades

In a marketing situation like the present when the demand for gasoline is reaching proportions that lead to the belief that the coming months will see the refineries hard put to furnish enough while other products will be a drug on the market more or less the skimming plant operating on Burkburnett crude is at a great advantage over the plant running on the average heavier Oklahoma crude.

The Burkburnett refiner gets a maximum of gasoline on which he makes a profit from his crude with a minimum of fuel oil to fill up his storage and hamper his operations

Skimming Plants Resume Runs.

During the past week a considerable number of the skimming plants that have been shut down for some weeks or months in north Texas Oklahoma and Kansas, have resumed operations and others are preparing to do so with the stimulus of the increasing demand for gasoline

The latter product during the week, showed continued stiffening as the jobbers came more and more into the market but conditions as regards other products were not much different from the conditions that have prevailed for the past two or three months

Neutral Oils Somewhat Stronger.

There was some stiffening in the Pennsylvania neutrals according to the experience of the western refiners but there was little change in price Fuel oil stiffened up slightly at both eastern and western plants, but cylinder stocks and kerosene for the most part showed little improvement

NEW RULE PROHIBITS USE OF NATIONAL GAS FOR ITS CARBON BLACK BY PRODUCT

Burning of natural gas in order to obtain the black carbon deposit which is used in paint manufacture, will not be permitted in Texas, according to a recent ruling of the railroad commission, just received at the office of District Supervisor Copeland here

The new rule, No 41, declares that burning gas for such purposes 'is hereby prohibited where there is any reasonable expectation, presently or in the near future, of the utilization of the gas for domestic or manufacturing purposes The erection, enlargement maintenance and operation of any plant or plants in Texas for the purpose of burning natural gas to obtain therefrom the carbon black content is prohibited within this state, except when allowed by special permits by the railroad commission after due hearing"

In promulgating the new rule, the commission refused a permit to applicants from Panola and Harrison counties where gas which is found in quantities insufficient for domestic uses was to have been burned for the carbon black

NEW LIGHTING SYSTEM MAY BE EXTENDED TO ADDITIONAL STREETS

Extension of the ornamental lighting system to other parts of the city is being urged by interested property owners who may get together and take appropriate action Property owners on the south end of Indiana avenue are understood to be contemplating a move of the kind and there is also some agitation for extending the lights further west on both Ninth and Tenth streets

It will be several weeks before the remaining circuits on Scott and Travis streets are turned on Some of the equipment necessary to complete these circuits has not yet arrived and some time will be required for its installation after it gets here

COLQUITT AND ASSOCIATES MAKE PREPARATIONS DRILL IN BED OF THE CLEAR FORK

GRAHAM TEXAS March 31—Following a decision of the Texas Railroad commission in which they were given permission to drill in the bed of the Clear Fork former Governor Colquitt and associates will start operation right away Mr Colquitt said this morning Arrangements have been made to drill five wells, the former governor said adding that the first would be an offset to the Shamrock's No 2 and the Heldrick-Spoonts' No. 1. The well will be drilled in the river bed exactly three hundred feet from these wells The other four wells will be drilled in the near future, Mr Colquitt said

RISING STAR IS PLANNING FOR ROUND-UP AND RODEO

RISING STAR, TEXAS March 31—The plans are now being completed according to reports made to the West Texas chamber of commerce for the All-West Texas Round-up and Rodeo to be held at Rising Star April 7 8 and 9 Invitations extended to the staff officials of the West Texas chamber of commerce to attend the rodeo at Rising Star have been accepted that a large delegation of citizens from all over west Texas will go to Rising Star for this event

WE SINCERELY HOPE YOU'LL NEVER NEED THIS

WE'RE SPEAKING OF OUR HANDY FIRST AID KIT

—But when father is manicuring the old car, when the youngster is playing circus, or when mother gets in too much of a hurry around the range, something may happen, that makes this assortment of bandages, tape, plaster and other things seem a mighty useful package. As we said, we hope you never need it, but we want you to have it when the need does come.

"Connect your home with a reliable Drug Store"

Palace Drug Store

Phone 3126-3127 ONLY THE BEST Free Delivery

EARLY DECISION UPON SCHOOL SITE LIKELY

School Board May Take Definite Action On Matter at Meeting Thursday Night.

Action on the new high school site question may be taken at a meeting of the school board called for Thursday night With options taken on the two sites, members of the board are ready to make a definite decision

One of the sites, that recommended by J E Kessler city planner, and understood to be favored by a majority of the trustees, is owned by a large number of individuals, most of whom have agreed to sell at reasonable prices for school purposes At an informal meeting of interested Wichitans Thursday, this site was deemed more suitable than the other, as being more in line with the probable direction of the city's growth Neither of the proposed sites is at all convenient to the present center of school population it being the board's view that a larger tract should be obtained than is available at any centrally located point

"MILE OF PENNIES" CONTEST AT VERNON IS CONCLUDED

VERNON TEXAS March 31—The 'Blues' won by only four feet or 60 cents, in the 'Mile of Pennies' contest which has been going on among the primary pupils of the Central Christian Sunday school here for the last six weeks and which closed Easter A total of $169 was raised by the little folk and will be used in buying equipment for their department Red and blue pasteboard 'feet' each of which was a container holding 16 pennies, were used in raising money in the contest

Ruth Robertson King
PARLOR MILLINERY
Remodeling a Specialty
Phone 3433. 1210 Filmore St.

Chiropractors
BLACK & BLACK
PALMER GRADUATES
Hours 9 to 3. Phone for appointment.
812 National Bank of Commerce.
PHONE 2599

DR. SCHULTZ
The Only Exclusive Specialist in Chronic, Nervous and Special Complications and Diseases of Women, Scientifically Treated.
Room 3, Over Kruger's New Jewelry Store
905 1-4 Eighth St. Phone 6990.

Leland R. Stewart John O. Andree
Stewart-Andree Co.
Storage—Washing—Greasing
Gasoline—Oil—Accessories
TELEPHONE 2233
808 Lamar Avenue

When Parents Are to Blame

Not infrequently we treat the eyes of adults who blame their parents for their defective vision

Don't let indifference about your child's eyes cause that child to blame you, in later years, for not seeing to it that something was done in time

Art Jewelry Co.
OPTICAL PARLORS
Indiana at Eighth

AUTO INSURANCE ALL LINES
Fire, Theft, Collision, Property Damage, Liability—we protect you thoroughly and safely
We Write All Lines of Insurance
CRANE-MORSE Co.
208-10 BOB WAGGONER BLDG
REAL ESTATE INSURANCE

AUTOMOBILE INSURANCE
Let Us Insure Your Car Today With a Full Coverage Policy.
We have unexcelled facilities for this class of insurance. Claims are adjusted in our office.
Williams-Dwyer Co.
General Insurance
523-2 Amer. Nat'l Bk. Bldg.
Phone 3226

ALEMITE
LUBRICATING SYSTEM
SEE
RANDLE AUTO SUPPLY CO.
906 SCOTT AVENUE

OLD MATTRESSES MADE NEW
Samples of Ticking brought to your door Return same day as called for Factory 402 Indiana avenue Phone 2930 PATTON MATTRESS FACTORY.

CIRCULAR LETTERS
Multigraphing, Addressing, Mailing, Mimeographing, Map Reproduction, Typewriting
WICHITA MULTIGRAPHING CO
Phone 3286. Exchange Nat'l Bank Bldg. 703½ Seventh Street
WICHITA FALLS, TEXAS

Drs. Hampshire & Hoover
Practice Limited To
Skin and Venereal
216-222 Bob Waggoner Bldg
PHONE 2619

Ivory Pyralin and Ivory Faberloid
—Puff Boxes —Mirrors
—Hair Receivers —Hair Brushes
—Manicure Sets —Cloth Brushes
—Many Others —Jewel Boxes
ALL THIS WEEK
Half Price
Winston's DRUG STORE
704 Indiana Phone 3083
Frozen Boiled Custard

For the Man Who Is Over Particular

—It is the purpose to so conduct a bank that the individual who is most particular, most captious and most "choosy" about the sort of banking service his business requires will find this the bank that comes nearest to his idea of what a bank should be.

The First National Bank
Established 1884 Indiana at Eighth
"The Convenient Bank"
OFFICERS
W M MCGREGOR, President
C E MCCUTCHEN, Vice-President
F M GATES, Vice-President
W. D CLIFT, Vice-President
R. R. BOLL, Active Vice-President
CARTER McGOR, Cashier
J R. [illegible], Assistant Cashier
A. [illegible]ER, Assistant Cashier
W. [illegible]UTCHEN, Assistant Cashier

"The A. B. C. Cheques Go Around the World"

Hotels, stores and transportation companies everywhere know and accept them. Those who use them are independent of banking hours, free from the annoyance of money exchange and protected from loss or theft.

Your counter-signature written in the presence of the acceptor automatically identifies you; without it the cheques are valuesless. Try them on your next trip out of the city. For sale at the—

Security National Bank
"The Bank of Dependable Service"
EIGHTH AT OHIO

Your Druggist Is More Than a Merchant

He is safeguarding the health of the community, rendering a service you could not well do without. Show your appreciation by increased patronage.

Wilford Harrison Drug Co.
THE STORE AHEAD
American National Bank Bldg.
Phones 5009-5742 709-11 Eighth St.

THE TIME—THE PLACE—THE WAY

TIME—The time to save money is when you get it. Don't wait. Tomorrow brings temptation.
PLACE—The place to put your money is in this bank, where you have the two things needful, Safety and Profit.
WAY—The way to do this is DO IT. Don't hesitate.

WICHITA STATE BANK & TRUST CO.
Safety Deposit Boxes for rent $3.00 Per Year.
Bob Waggoner (Clint[illegible]) Building
SERVICE SECURITY

Insurance of All Kinds
PROTECTION!! SERVICE!!
Use our Inspection and Rating Department composed of former State Rate Inspectors who have specialized in adjusting rates, and let us put you on our books today in one of our Old Line Companies with Millions of Capital who have stood the test of time
McNUTT & FULLER
Successors to J. B. Green & Co.
PHONE 2982 409 MORGAN BLDG.

CONFIDENCE —THE— FOUNDATION OF BANKING

—"The state of mind characterized by reliance on one's self or one's fellowmen"—that is the literal meaning of confidence, and that is what one man had in mind long ago when he decided to place his money in the keeping of another—that day marked a great step in achievement.

—Today, the man who fails to avail himself of the facilities afforded by the modern Bank is placing upon himself the greatest possible handicap in the handling of his business affairs.

—Co-operation, accommodation, friendly assistance, and advice, is part of the constructive Service this Bank offers you.

AMERICAN NATIONAL BANK
"The Bank of Service"
CORNER EIGHTH AND INDIANA
Wichita Falls, Texas

HOME-MADE WILLS ARE OFTEN —FAULTY—

Everyone owes it to himself and his heirs to make a will. It is the only means of making the disposition of your property in accordance with your own wishes and desires.

To make sure that the will is properly drawn and conforming to every requirement of law and custom—it should be prepared by a capable lawyer.

Because the bequests in a will represent your sincerest sentiments, it is therefore wise and prudent to entrust their execution to an executor qualified by experience, equipment and moral and financial responsibility—an institution of enduring ability and specialized experience such as the State Trust Company.

State Trust Company
706 EIGHTH ST.
R. E. HUFF, President W. F. WEEKS, V.-Pres.
WM. E. HUFF, Sec. and Treas.

Insurance
OF ALL KINDS
LOWRY, FINCH & BELCHER
Downstairs, Bob Waggoner Bldg.
Telephone 4326

TIMES WANT ADS GET RESULTS. TRY 'EM!

NEWSPAPER ARCHIVE®